

**DRAWING NOTES**

- DO NOT SCALE DRAWINGS. WRITTEN DIMENSIONS GOVERN.
- ALL DIMENSIONS ARE IN MILLIMETRES UNLESS NOTED OTHERWISE.
- ALL DIMENSIONS SHALL BE VERIFIED ON SITE BEFORE PROCEEDING WITH THE WORK.
- THIS DRAWING MUST BE READ IN CONJUNCTION WITH ALL RELEVANT CONTRACTS, SPECIFICATIONS AND DRAWINGS.
- THE LEVELS SHOWN ON THIS PLAN HAVE BEEN BASED ON SURVEY BY GEOFFREY BROWNE, DATED MAY 2015.

THIS DRAWING IS AN UNCONTROLLED COPY, UNLESS NOTED OTHERWISE.

**Draft**

ISSUE	DESCRIPTION	BY	APP'D	DATE
A	90% DOCUMENTATION	SA		16/12/19
B	95% DOCUMENTATION	SA		19/12/19
C	95% DOCUMENTATION	SA		13/01/20

NORTH

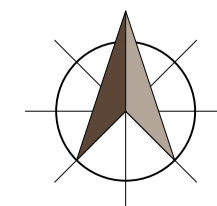

OTHER CONSULTANTS

CLIENT  
**National Parks and Wildlife Service**  
 Office of Environment & Heritage  
 NSW National Parks & Wildlife Service

PROJECT

**UNICORN FALLS**

DRAWING TITLE

**Day Use- Survey**

SCALE 1:250  
 STATUS A1  
 DESIGNED/DRAWN SA  
 VERIFIED  
 DATE 01-20  
 JOB NUMBER 146





DRAWING NUMBER  
**L-100**

ISSUE  
**C**

**NewScape**

Level 1, 24-26 Botany Rd, Alexandria, NSW  
 P: 1800 464 207 M: 0490 016 526  
 E: info@newsapedesign.com.au  
 W: www.newsapedesign.com.au



- Demolition & earthworks**
-  Existing Tree to be removed
  -  Cut and fill balanced
  -  Fill and spread from on-site soil
  -  Cut and spread topsoil locally
  -  Remove and stockpile off site

Benching for new track alignment  
spread soil on site as directed by superintendent

Level out (cut & fill) for new track and seating areas

Retain and protect existing tree.  
Do not disturb ground from 3m of tree trunk

Demolish and remove existing rocks and log barrier

Remove soil mound and stockpile off site as directed by Superintendent

Excavate for toilet tank

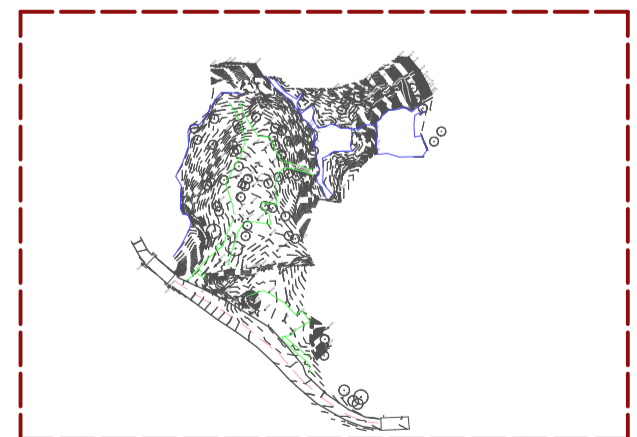

**DRAWING NOTES**

1. DO NOT SCALE DRAWINGS. WRITTEN DIMENSIONS GOVERN.
2. ALL DIMENSIONS ARE IN MILLIMETRES UNLESS NOTED OTHERWISE.
3. ALL DIMENSIONS SHALL BE VERIFIED ON SITE BEFORE PROCEEDING WITH THE WORK.
4. THIS DRAWING MUST BE READ IN CONJUNCTION WITH ALL RELEVANT CONTRACTS, SPECIFICATIONS AND DRAWINGS.
5. THE LEVELS SHOWN ON THIS PLAN HAVE BEEN BASED ON SURVEY BY GEOFFREY BROWNE, DATED MAY 2015.

THIS DRAWING IS AN UNCONTROLLED COPY, UNLESS NOTED OTHERWISE.

**Draft**

ISSUE	DESCRIPTION	BY	APP'D	DATE
A	90% DOCUMENTATION	SA		16/12/19
B	95% DOCUMENTATION	SA		19/12/19
C	95% DOCUMENTATION	SA		13/01/20

NORTH

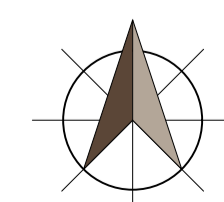

OTHER CONSULTANTS

CLIENT  
**National Parks and Wildlife Service**  
 Office of Environment & Heritage  
 NSW National Parks & Wildlife Service

PROJECT

**UNICORN FALLS**

DRAWING TITLE

**Demolition Plan**

SCALE 1:250

STATUS A1

DESIGNED/DRAWN SA

VERIFIED

DATE 01-20

JOB NUMBER 146

DRAWING NUMBER

**L-101**

ISSUE

**C**

**NewScape**

Level 1, 24-26 Botany Rd, Alexandria, NSW  
 P: 1800 464 207 M: 0490 016 526  
 E: info@newsapedesign.com.au  
 W: www.newsapedesign.com.au



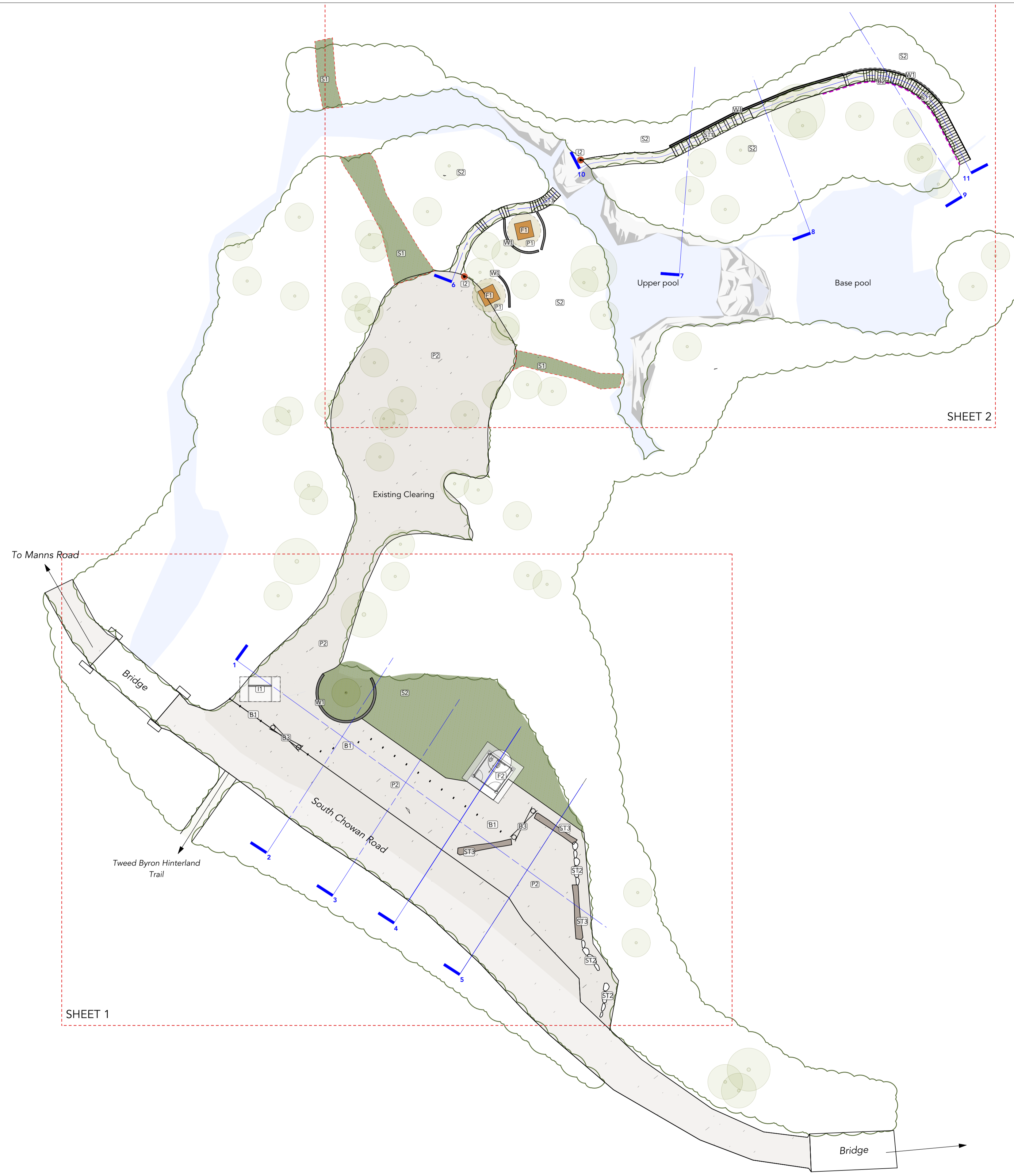

- Legend**
- Existing major contours
  - Existing minor contours
  - Existing Trees to be retained
  - S1 Native Planting Bed (Bush Regeneration Works)
  - S2 Existing Bushland Tree line
  - P1 Proposed Gravel Pavement (Pedestrian)
  - P2 Proposed Gravel Pavement (Vehicular)
  - Existing Ground
  - ST1 Proposed Stone Steps
  - I1 Proposed Skillion Information Shelter
  - I2 Proposed Totem Sign Post
  - F1 Proposed Hardwood Table Seat
  - F2 Proposed Double Stall Gable Toilet
  - W1 Proposed Stone Wall
  - B1 Proposed Bollards
  - B2 Proposed Galvanised Steel Type C Barrier
  - B3 Proposed Slip Rail Vehicle Barrier
  - ST2 Proposed Rock Vehicle Barrier
  - ST3 Proposed Log Vehicle Barrier

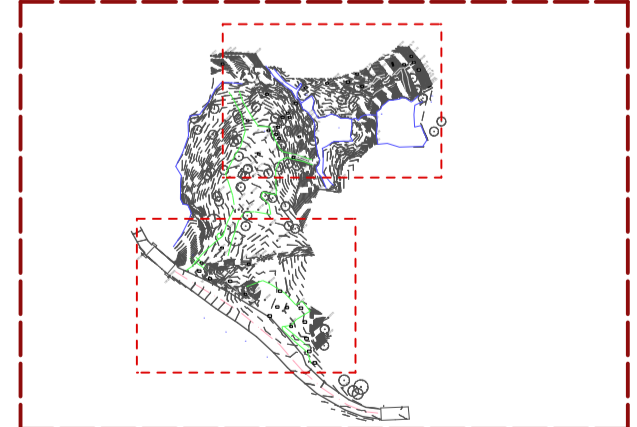

**NewScape**  
 Level 1, 24-26 Botany Rd, Alexandria, NSW  
 P: 1800 464 207 M: 0490 016 526  
 E: info@newscapedesign.com.au  
 W: www.newscapedesign.com.au

**DRAWING NOTES**

- DO NOT SCALE DRAWINGS. WRITTEN DIMENSIONS GOVERN.
- ALL DIMENSIONS ARE IN MILLIMETRES UNLESS NOTED OTHERWISE.
- ALL DIMENSIONS SHALL BE VERIFIED ON SITE BEFORE PROCEEDING WITH THE WORK.
- THIS DRAWING MUST BE READ IN CONJUNCTION WITH ALL RELEVANT CONTRACTS, SPECIFICATIONS AND DRAWINGS.
- THE LEVELS SHOWN ON THIS PLAN HAVE BEEN BASED ON SURVEY BY GEOFFREY BROWNE, DATED MAY 2015.

THIS DRAWING IS AN UNCONTROLLED COPY, UNLESS NOTED OTHERWISE.

**Draft**

ISSUE	DESCRIPTION	BY	APP'D	DATE
A	90% DOCUMENTATION	SA		16/12/19
B	95% DOCUMENTATION	SA		19/12/19
C	95% DOCUMENTATION	SA		13/01/20

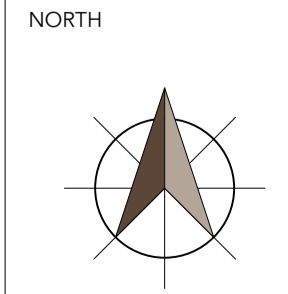

OTHER CONSULTANTS

CLIENT  
**National Parks and Wildlife Service**  
 Office of Environment & Heritage  
 NSW National Parks & Wildlife Service

PROJECT  
**UNICORN FALLS**

DRAWING TITLE  
**Day Use- GA Plan Overview**

SCALE 1:250  
 STATUS A1  
 DESIGNED/DRAWN SA  
 VERIFIED  
 DATE 01-20  
 JOB NUMBER 146

DRAWING NUMBER **L-102** ISSUE **C**



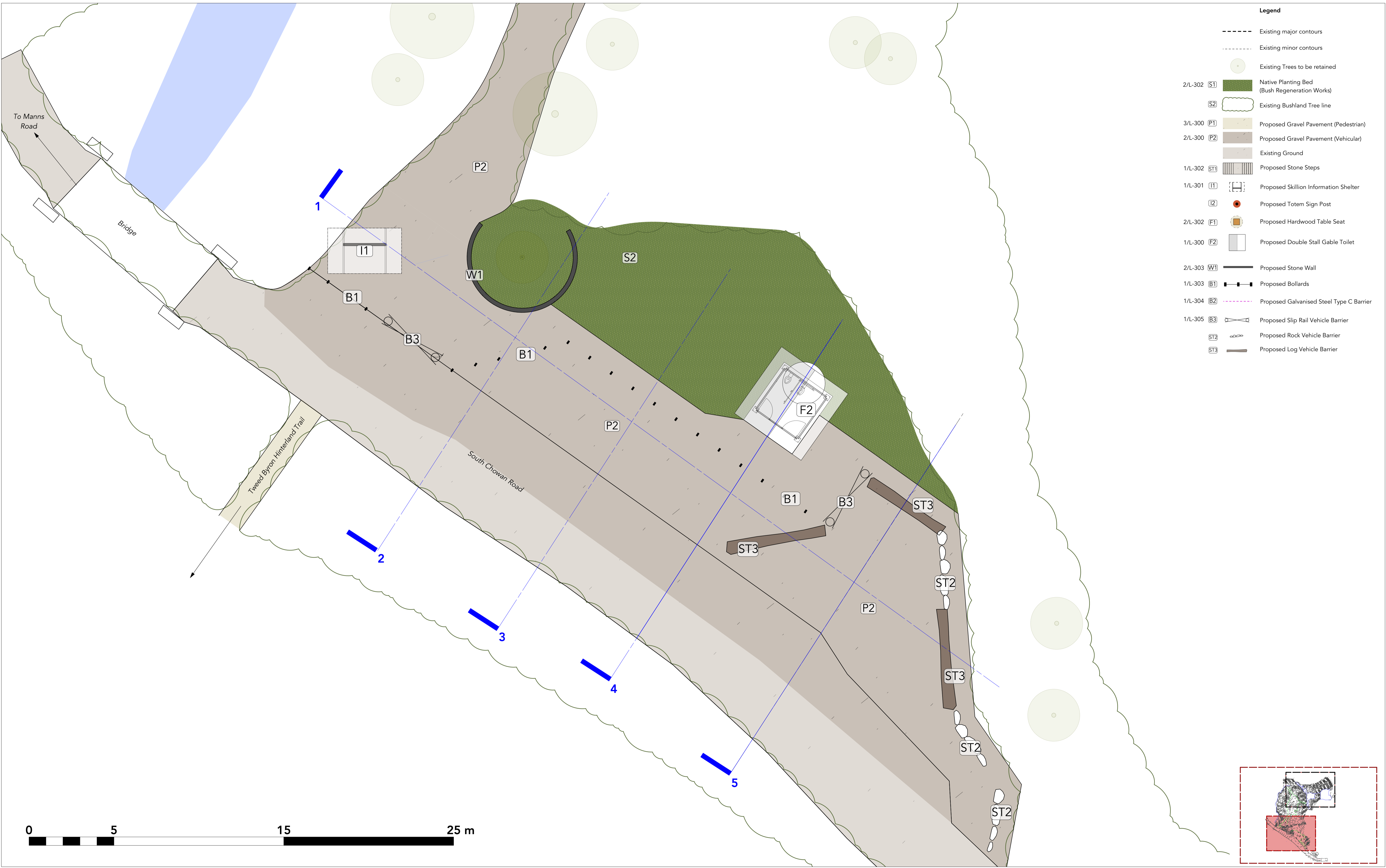

- Legend**
- Existing major contours
  - Existing minor contours
  - Existing Trees to be retained
  - 2/L-302 (S1) ■ Native Planting Bed (Bush Regeneration Works)
  - (S2) ○ Existing Bushland Tree line
  - 3/L-300 (P1) ■ Proposed Gravel Pavement (Pedestrian)
  - 2/L-300 (P2) ■ Proposed Gravel Pavement (Vehicular)
  - Existing Ground
  - 1/L-302 (ST1) ▨ Proposed Stone Steps
  - 1/L-301 (IT) □ Proposed Skillion Information Shelter
  - (I2) ● Proposed Totem Sign Post
  - 2/L-302 (F1) □ Proposed Hardwood Table Seat
  - 1/L-300 (F2) □ Proposed Double Stall Gable Toilet
  - 2/L-303 (W1) — Proposed Stone Wall
  - 1/L-303 (B1) — Proposed Bollards
  - 1/L-304 (B2) - - - Proposed Galvanised Steel Type C Barrier
  - 1/L-305 (B3) — Proposed Slip Rail Vehicle Barrier
  - (ST2) ○ Proposed Rock Vehicle Barrier
  - (ST3) — Proposed Log Vehicle Barrier

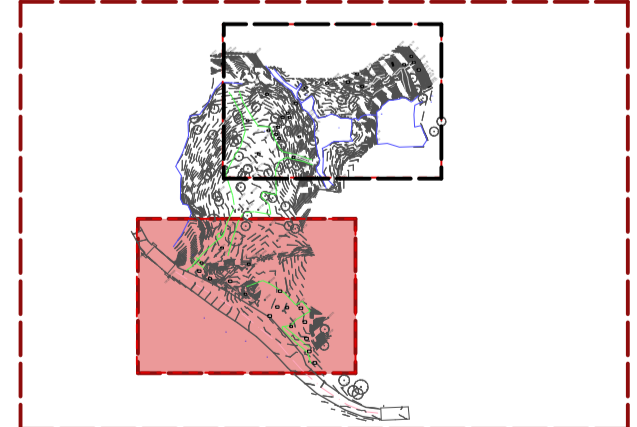
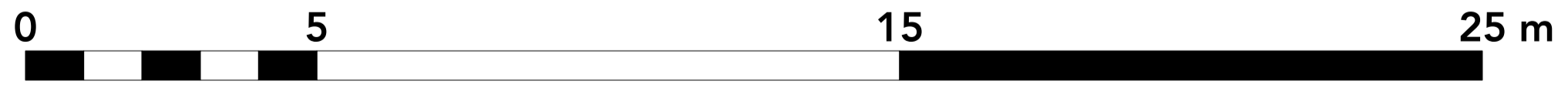

**NewScape**

Level 1, 24-26 Botany Rd, Alexandria, NSW  
 P: 1800 464 207 M: 0490 016 526  
 E: info@newscapedesign.com.au  
 W: www.newscapedesign.com.au

**DRAWING NOTES**

1. DO NOT SCALE DRAWINGS. WRITTEN DIMENSIONS GOVERN.
2. ALL DIMENSIONS ARE IN MILLIMETRES UNLESS NOTED OTHERWISE.
3. ALL DIMENSIONS SHALL BE VERIFIED ON SITE BEFORE PROCEEDING WITH THE WORK.
4. THIS DRAWING MUST BE READ IN CONJUNCTION WITH ALL RELEVANT CONTRACTS, SPECIFICATIONS AND DRAWINGS.
5. THE LEVELS SHOWN ON THIS PLAN HAVE BEEN BASED ON SURVEY BY GEOFFREY BROWNE, DATED MAY 2015.

THIS DRAWING IS AN UNCONTROLLED COPY, UNLESS NOTED OTHERWISE.

**Draft**

ISSUE	DESCRIPTION	BY	APP'D	DATE
A	90% DOCUMENTATION	SA		16/12/19
B	95% DOCUMENTATION	SA		19/12/19
C	95% DOCUMENTATION	SA		13/01/20

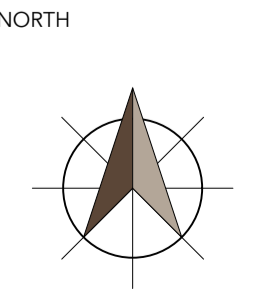

OTHER CONSULTANTS

CLIENT  
**National Parks and Wildlife Service**  
 Office of Environment & Heritage  
 NSW National Parks & Wildlife Service

PROJECT  
**UNICORN FALLS**

DRAWING TITLE  
**GA Plan 01 OF 02**

SCALE 1:100  
 STATUS A1  
 DESIGNED/DRAWN SA  
 VERIFIED  
 DATE 01-20  
 JOB NUMBER 146

DRAWING NUMBER **L-103** ISSUE **C**



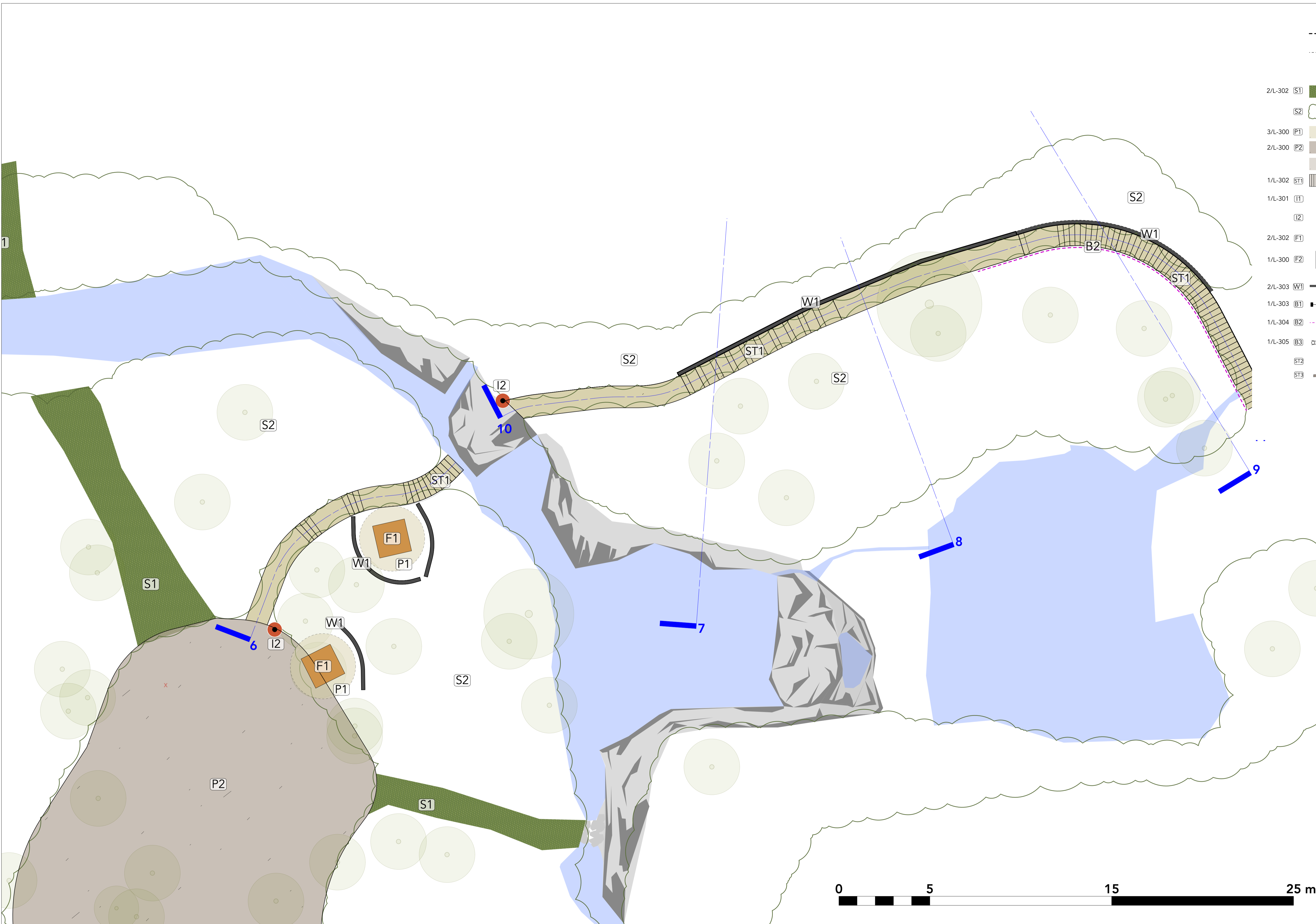

- Legend**
- Existing major contours
  - Existing minor contours
  - Existing Trees to be retained
  - 2/L-302 (S1) Native Planting Bed (Bush Regeneration Works)
  - (S2) Existing Bushland Tree line
  - 3/L-300 (P1) Proposed Gravel Pavement (Pedestrian)
  - 2/L-300 (P2) Proposed Gravel Pavement (Vehicular)
  - Existing Ground
  - 1/L-302 (ST1) Proposed Stone Steps
  - 1/L-301 (IT) Proposed Skillion Information Shelter
  - (I2) Proposed Totem Sign Post
  - 2/L-302 (F1) Proposed Hardwood Table Seat
  - 1/L-300 (F2) Proposed Double Stall Gable Toilet
  - 2/L-303 (W1) Proposed Stone Wall
  - 1/L-303 (B1) Proposed Bollards
  - 1/L-304 (B2) Proposed Galvanised Steel Type C Barrier
  - 1/L-305 (B3) Proposed Slip Rail Vehicle Barrier
  - (ST2) Proposed Rock Vehicle Barrier
  - (ST3) Proposed Log Vehicle Barrier

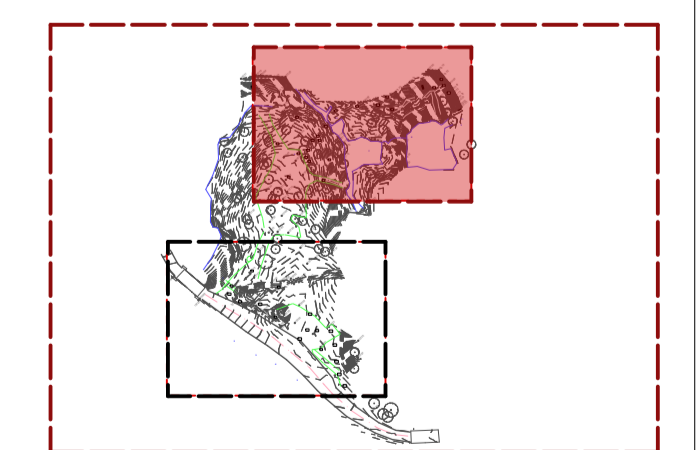
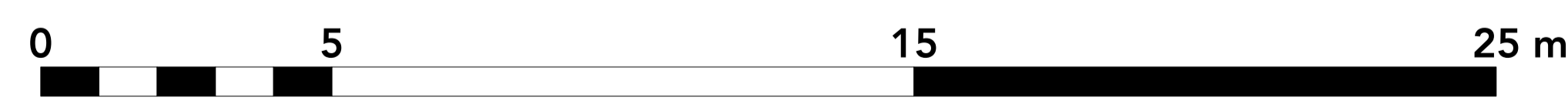

**NewScape**  
 Level 1, 24-26 Botany Rd, Alexandria, NSW  
 P: 1800 464 207 M: 0490 016 526  
 E: info@newsapedesign.com.au  
 W: www.newsapedesign.com.au

**DRAWING NOTES**

1. DO NOT SCALE DRAWINGS. WRITTEN DIMENSIONS GOVERN.
2. ALL DIMENSIONS ARE IN MILLIMETRES UNLESS NOTED OTHERWISE.
3. ALL DIMENSIONS SHALL BE VERIFIED ON SITE BEFORE PROCEEDING WITH THE WORK.
4. THIS DRAWING MUST BE READ IN CONJUNCTION WITH ALL RELEVANT CONTRACTS, SPECIFICATIONS AND DRAWINGS.
5. THE LEVELS SHOWN ON THIS PLAN HAVE BEEN BASED ON SURVEY BY GEOFFREY BROWNE, DATED MAY 2015.

THIS DRAWING IS AN UNCONTROLLED COPY, UNLESS NOTED OTHERWISE.

**Draft**

ISSUE	DESCRIPTION	BY	APP'D	DATE
A	90% DOCUMENTATION	SA		16/12/19
B	95% DOCUMENTATION	SA		19/12/19
C	95% DOCUMENTATION	SA		13/01/20

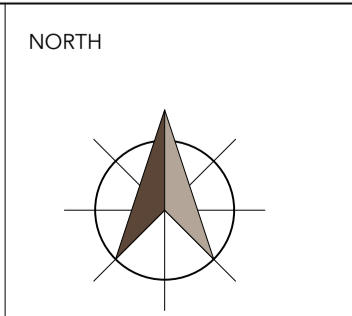

OTHER CONSULTANTS

CLIENT  
**National Parks and Wildlife Service**  
 Office of Environment & Heritage  
 NSW National Parks & Wildlife Service

PROJECT  
**UNICORN FALLS**

DRAWING TITLE  
**GA Plan 02 OF 02**

SCALE 1:100  
 STATUS A1  
 DESIGNED/DRAWN SA  
 VERIFIED  
 DATE 01-20  
 JOB NUMBER 146

DRAWING NUMBER **L-104** ISSUE **C**



SETOUT SCHEDULE 1:  
ENTRY ROAD & CAR PARK

ID Text	X coordinate	Y coordinate
PT 001	537310.16	6850371.17
PT 002	537310.798	6850375.307
PT 003	537308.147	6850379.148
PT 004	537307.189	6850390.866
PT 005	537292.878	6850396.937
PT 006	537297.539	6850386.441
PT 007	537278.509	6850399.938
PT 008	537270.118	6850405.973
PT 009	537271.245	6850396.972
PT 010	537272.12	6850407.368
PT 011	537274.67	6850407.368
PT 012	537298.873	6850395.908
PT 013	537296.414	6850397.647
PT 014	537298.153	6850400.107
PT 015	537300.803	6850398.386
PT 016	537294.46	6850451.967
PT 017	537296.85	6850456.586
PT 018	537299.443	6850458.273
PT 019	537302.524	6850456.976
PT 020	537305.384	6850460.689
PT 021	537308.611	6850463.589
PT 022	537318.013	6850464.931
PT 023	537326.352	6850469.084
PT 024	537331.313	6850471.121
PT 025	537336.491	6850472.642
PT 026	537349.479	6850463.871
PT 027	537298.085	6850449.482
PT 028	537301.886	6850456.583
PT 029	536657.39	6851057.79
PT 030	536655.885	6851062.625
PT 031	536653.205	6851071.232
PT 032	536656.59	6851074.678
PT 033	536651.741	6851086.328
PT 034	536659.858	6851092.742
PT 035	536667.186	6851092.76
PT 036	536676.055	6851094.136
PT 037	536684.865	6851098.185
PT 038	536696.005	6851104.355
PT 039	536705.674	6851107.603
PT 040	536667.311	6851095.839
PT 041	536677.186	6851097.515
PT 042	536680.313	6851098.758
PT 043	536688.799	6851104.247
PT 044	536690.496	6851105.304
PT 045	536699.695	6851109.224
PT 046	536711.943	6851109.917
PT 047	536713.902	6851108.306
PT 048	536685.805	6851095.081
PT 049	536685.805	6851092.705
PT 050	536680.875	6851091.593
PT 051	536681.713	6851090.196
PT 052	536673.148	6851085.281
PT 053	536667.005	6851077.446
PT 054	536663.752	6851067.996
PT 055	536663.789	6851058.083
PT 056	536716.224	6851103.199
PT 057	536724.577	6851105.052
PT 058	536716.603	6851095.013
PT 059	536724.893	6851098.34
PT 060	536696.228	6851101.202
PT 061	536706.444	6851106.704
PT 062	536708.194	6851098.583
PT 063	536697.973	6851096.092

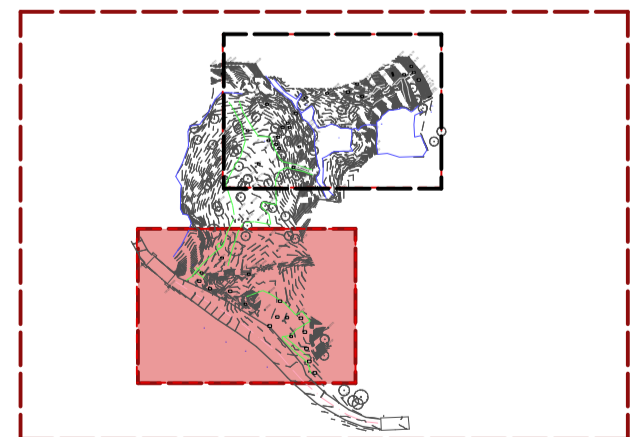
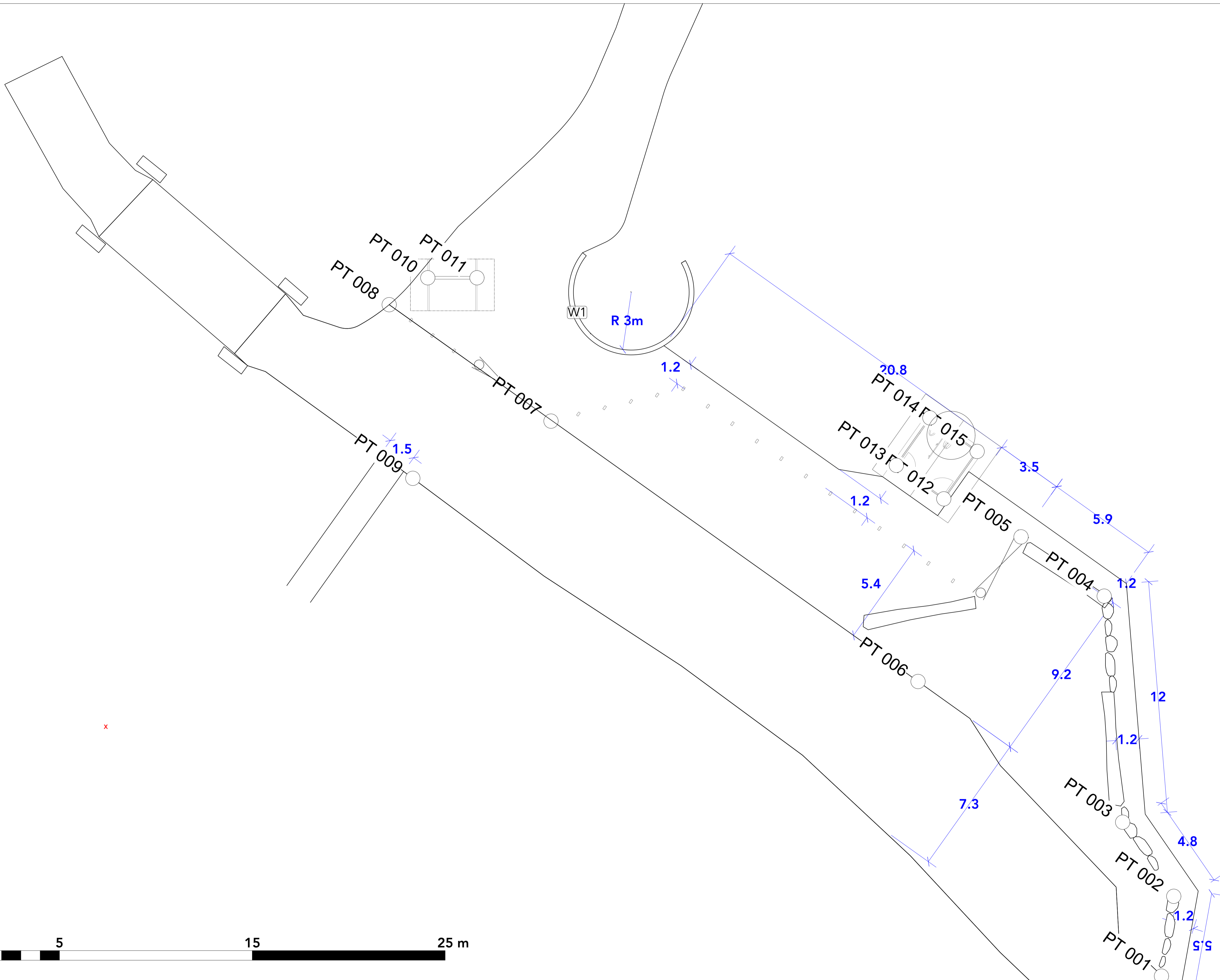

**NewScape**  
Level 1, 24-26 Botany Rd, Alexandria, NSW  
P: 1800 464 207 M: 0490 016 526  
E: info@newsapedesign.com.au  
W: www.newsapedesign.com.au

**DRAWING NOTES**

- DO NOT SCALE DRAWINGS. WRITTEN DIMENSIONS GOVERN.
- ALL DIMENSIONS ARE IN MILLIMETRES UNLESS NOTED OTHERWISE.
- ALL DIMENSIONS SHALL BE VERIFIED ON SITE BEFORE PROCEEDING WITH THE WORK.
- THIS DRAWING MUST BE READ IN CONJUNCTION WITH ALL RELEVANT CONTRACTS, SPECIFICATIONS AND DRAWINGS.
- THE LEVELS SHOWN ON THIS PLAN HAVE BEEN BASED ON SURVEY BY GEOFFREY BROWNE, DATED MAY 2015.

THIS DRAWING IS AN UNCONTROLLED COPY, UNLESS NOTED OTHERWISE.

**Draft**

ISSUE	DESCRIPTION	BY	APP'D	DATE
A	90% DOCUMENTATION	SA		16/12/19
B	95% DOCUMENTATION	SA		19/12/19
C	95% DOCUMENTATION	SA		13/01/20

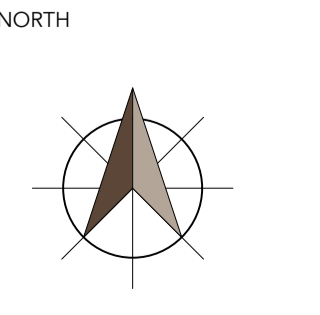

OTHER CONSULTANTS

CLIENT  
**National Parks and Wildlife Service**  
Office of Environment & Heritage  
NSW National Parks & Wildlife Service

PROJECT  
**UNICORN FALLS**

DRAWING TITLE  
**Set Out Plan 01 OF 02**

SCALE 1:100  
STATUS A1  
DESIGNED/DRAWN SA  
VERIFIED  
DATE 01-20  
JOB NUMBER 146

DRAWING NUMBER **L-105** ISSUE **C**



SETOUT SCHEDULE 1:  
ENTRY ROAD & CAR PARK

ID Text	X coordinate	Y coordinate
PT 001	537310.16	6850371.17
PT 002	537310.798	6850375.307
PT 003	537308.147	6850379.148
PT 004	537307.189	6850390.866
PT 005	537292.878	6850390.867
PT 006	537297.539	6850386.441
PT 007	537278.509	6850399.938
PT 008	537270.118	6850405.973
PT 009	537271.245	6850396.972
PT 010	537272.12	6850407.368
PT 011	537274.67	6850407.368
PT 012	537298.873	6850395.908
PT 013	537296.414	6850397.647
PT 014	537298.153	6850400.107
PT 015	537300.803	6850398.386
PT 016	537294.46	6850451.967
PT 017	537296.85	6850456.586
PT 018	537299.343	6850458.273
PT 019	537302.524	6850456.976
PT 020	537305.384	6850460.689
PT 021	537308.611	6850463.589
PT 022	537318.013	6850464.931
PT 023	537326.362	6850469.084
PT 024	537331.313	6850471.121
PT 025	537336.491	6850472.642
PT 026	537349.479	6850463.871
PT 027	537298.085	6850449.482
PT 028	537301.886	6850456.583
PT 029	536657.39	6851057.79
PT 030	536655.885	6851062.625
PT 031	536653.205	6851071.232
PT 032	536656.59	6851074.678
PT 033	536651.741	6851086.328
PT 034	536659.858	6851092.742
PT 035	536667.186	6851092.76
PT 036	536676.065	6851094.136
PT 037	536684.565	6851098.165
PT 038	536696.005	6851104.265
PT 039	536705.674	6851107.603
PT 040	536667.311	6851095.839
PT 041	536677.186	6851097.515
PT 042	536680.313	6851098.758
PT 043	536688.799	6851104.247
PT 044	536690.496	6851105.304
PT 045	536699.695	6851109.224
PT 046	536711.943	6851109.917
PT 047	536713.902	6851108.306
PT 048	536685.805	6851095.081
PT 049	536685.805	6851092.705
PT 050	536680.875	6851091.593
PT 051	536681.713	6851090.196
PT 052	536673.148	6851085.281
PT 053	536667.005	6851077.446
PT 054	536663.752	6851067.996
PT 055	536663.789	6851058.083
PT 056	536716.224	6851103.199
PT 057	536724.577	6851105.052
PT 058	536716.603	6851095.013
PT 059	536724.893	6851098.34
PT 060	536696.228	6851101.202
PT 061	536706.444	6851104.704
PT 062	536708.194	6851099.583
PT 063	536697.973	6851096.092

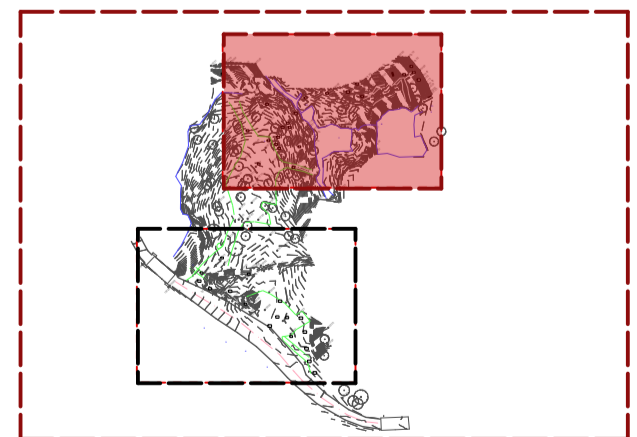
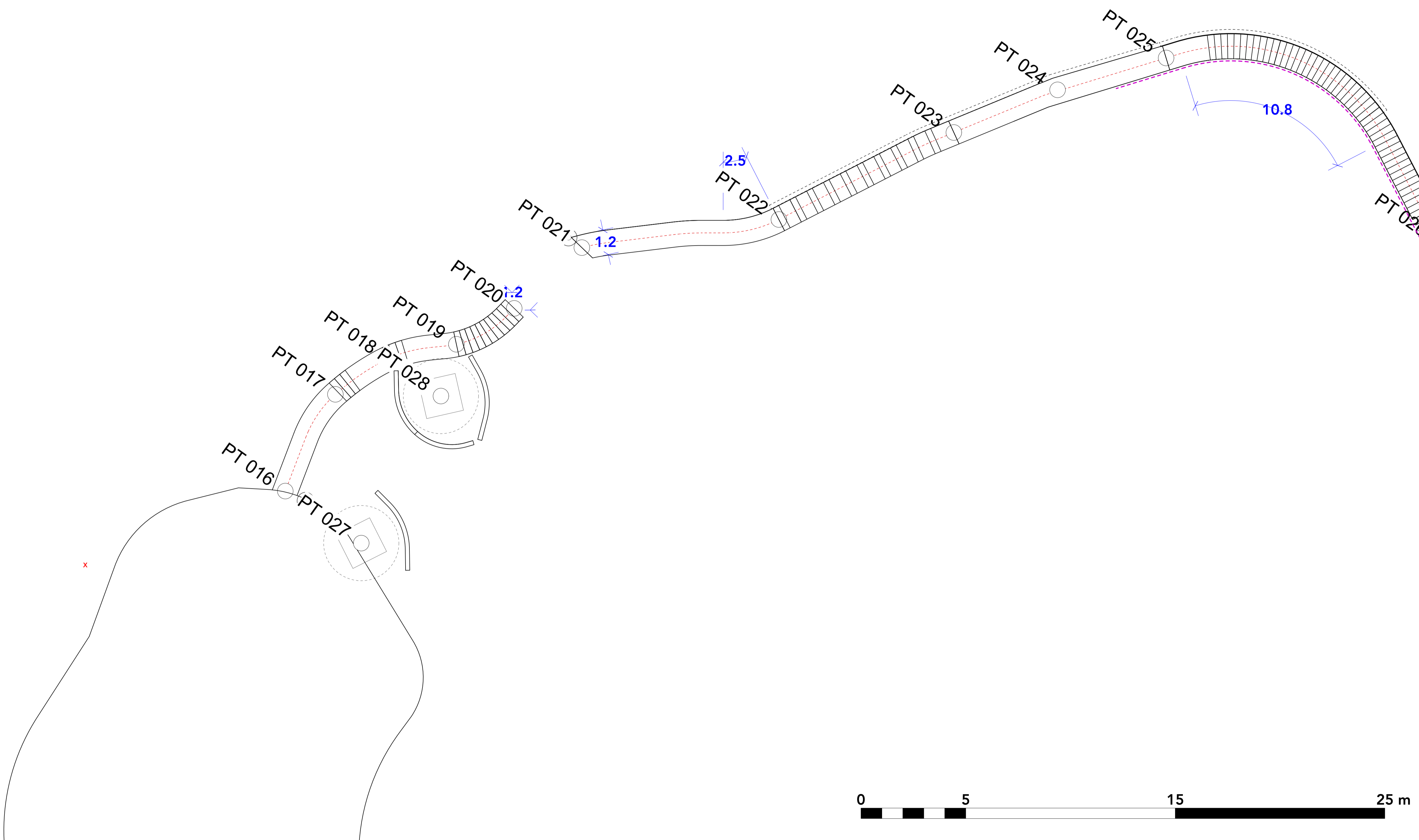

**NewScape**  
Level 1, 24-26 Botany Rd, Alexandria, NSW  
P: 1800 464 207 M: 0490 016 526  
E: info@newsapedesign.com.au  
W: www.newsapedesign.com.au

**DRAWING NOTES**

- DO NOT SCALE DRAWINGS. WRITTEN DIMENSIONS GOVERN.
- ALL DIMENSIONS ARE IN MILLIMETRES UNLESS NOTED OTHERWISE.
- ALL DIMENSIONS SHALL BE VERIFIED ON SITE BEFORE PROCEEDING WITH THE WORK.
- THIS DRAWING MUST BE READ IN CONJUNCTION WITH ALL RELEVANT CONTRACTS, SPECIFICATIONS AND DRAWINGS.
- THE LEVELS SHOWN ON THIS PLAN HAVE BEEN BASED ON SURVEY BY GEOFFREY BROWNE, DATED MAY 2015.

THIS DRAWING IS AN UNCONTROLLED COPY, UNLESS NOTED OTHERWISE.

**Draft**

ISSUE	DESCRIPTION	BY	APP'D	DATE
A	90% DOCUMENTATION	SA		16/12/19
B	95% DOCUMENTATION	SA		19/12/19
C	95% DOCUMENTATION	SA		13/01/20

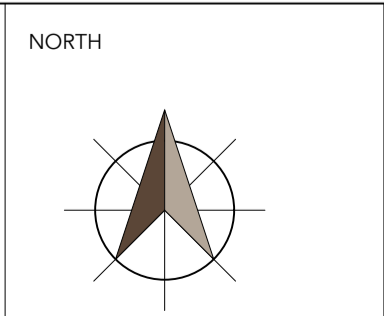

OTHER CONSULTANTS

CLIENT  
**National Parks and Wildlife Service**

NSW Office of Environment & Heritage  
NSW National Parks & Wildlife Service

PROJECT  
**UNICORN FALLS**

DRAWING TITLE  
**Set Out Plan 02 OF 02**

SCALE 1:100  
STATUS A1  
DESIGNED/DRAWN SA  
VERIFIED  
DATE 01-20  
JOB NUMBER 146

DRAWING NUMBER **L-106** ISSUE **C**



- Levels and grading**
- Existing major contours (1m interval)
  - Existing minor contours (0.2m interval)
  - Proposed major contours (1m interval)
  - Proposed minor contours (0.2m interval)
  - +EX 158.00 Existing level in metres
  - +RL 158.00 Proposed level in metres
  - 1:20 Proposed Gradients

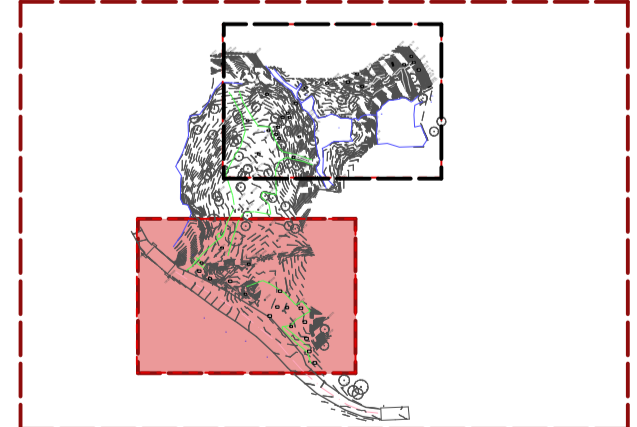
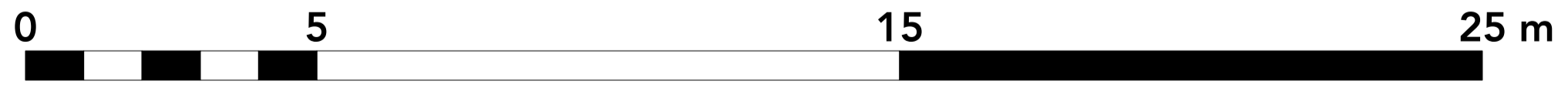

**NewScape**

Level 1, 24-26 Botany Rd, Alexandria, NSW  
 P: 1800 464 207 M: 0490 016 526  
 E: info@newsapedesign.com.au  
 W: www.newsapedesign.com.au

- DRAWING NOTES**
1. DO NOT SCALE DRAWINGS. WRITTEN DIMENSIONS GOVERN.
  2. ALL DIMENSIONS ARE IN MILLIMETRES UNLESS NOTED OTHERWISE.
  3. ALL DIMENSIONS SHALL BE VERIFIED ON SITE BEFORE PROCEEDING WITH THE WORK.
  4. THIS DRAWING MUST BE READ IN CONJUNCTION WITH ALL RELEVANT CONTRACTS, SPECIFICATIONS AND DRAWINGS.
  5. THE LEVELS SHOWN ON THIS PLAN HAVE BEEN BASED ON SURVEY BY GEOFFREY BROWNE, DATED MAY 2015.

THIS DRAWING IS AN UNCONTROLLED COPY, UNLESS NOTED OTHERWISE.

**Draft**

ISSUE	DESCRIPTION	BY	APP'D	DATE
A	90% DOCUMENTATION	SA		16/12/19
B	95% DOCUMENTATION	SA		19/12/19
C	95% DOCUMENTATION	SA		13/01/20

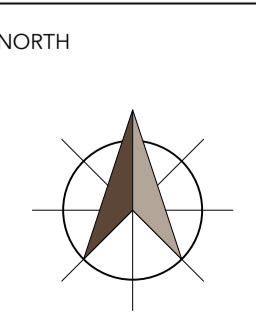

OTHER CONSULTANTS

CLIENT  
**National Parks and Wildlife Service**  
 Office of Environment & Heritage  
 NSW National Parks & Wildlife Service

PROJECT  
**UNICORN FALLS**

DRAWING TITLE  
**Levels and Grading Plan 01 OF 02**

SCALE	1:100	ISSUE	C
STATUS	A1		
DESIGNED/DRAWN	SA		
VERIFIED			
DATE	01-20		
JOB NUMBER	146		
DRAWING NUMBER	<b>L-107</b>		



- Levels and grading**
- Existing major contours (1m interval)
  - Existing minor contours (0.2m interval)
  - Proposed major contours (1m interval)
  - Proposed minor contours (0.2m interval)
  - +EX 158.00 Existing level in metres
  - +RL 158.00 Proposed level in metres
  - 1:20 Proposed Gradients

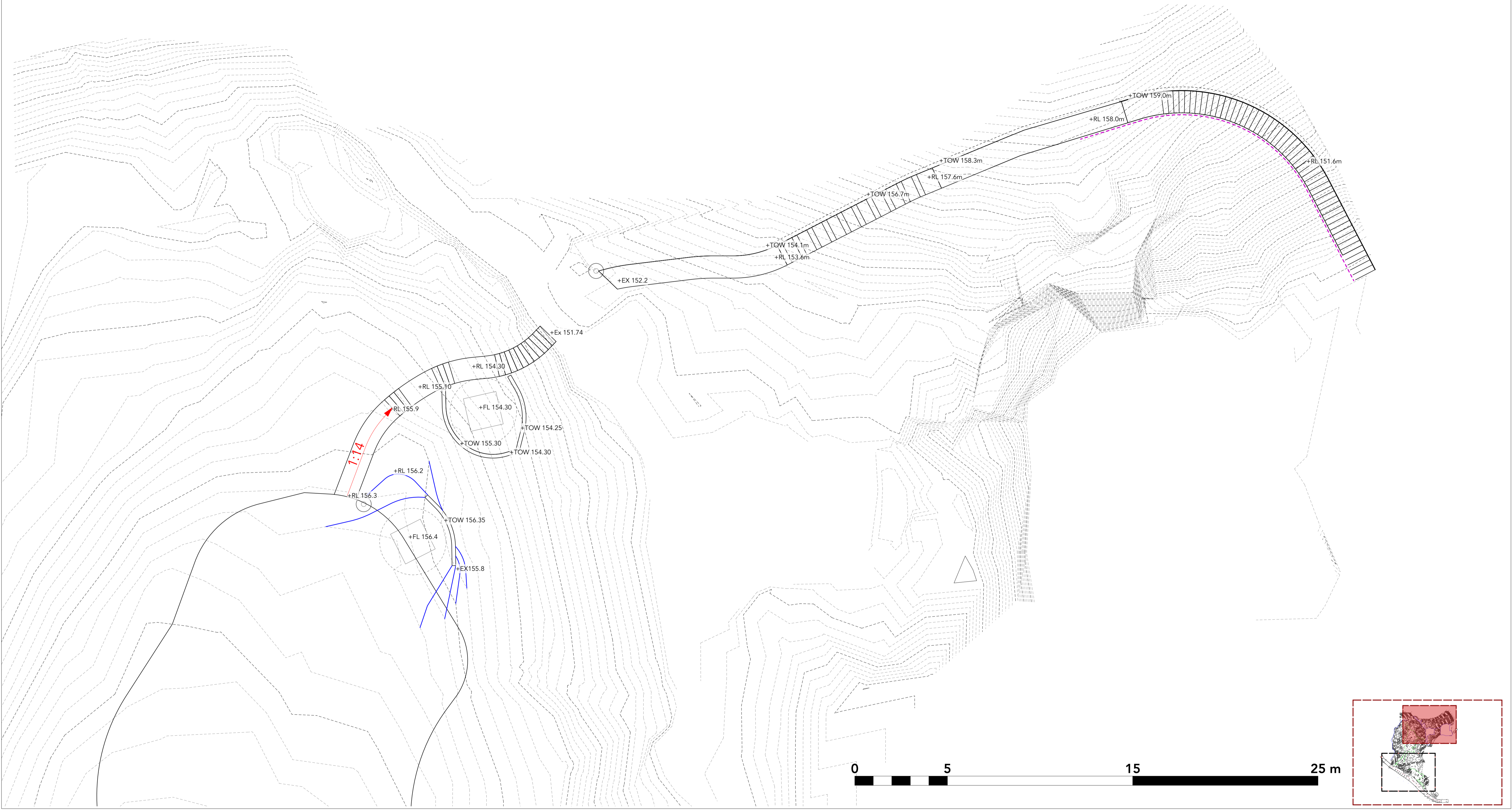

**NewScape**  
 Level 1, 24-26 Botany Rd, Alexandria, NSW  
 P: 1800 464 207 M: 0490 016 526  
 E: info@newsapedesign.com.au  
 W: www.newsapedesign.com.au

**DRAWING NOTES**

1. DO NOT SCALE DRAWINGS. WRITTEN DIMENSIONS GOVERN.
2. ALL DIMENSIONS ARE IN MILLIMETRES UNLESS NOTED OTHERWISE.
3. ALL DIMENSIONS SHALL BE VERIFIED ON SITE BEFORE PROCEEDING WITH THE WORK.
4. THIS DRAWING MUST BE READ IN CONJUNCTION WITH ALL RELEVANT CONTRACTS, SPECIFICATIONS AND DRAWINGS.
5. THE LEVELS SHOWN ON THIS PLAN HAVE BEEN BASED ON SURVEY BY GEOFFREY BROWNE, DATED MAY 2015.

THIS DRAWING IS AN UNCONTROLLED COPY, UNLESS NOTED OTHERWISE.

**Draft**

ISSUE	DESCRIPTION	BY	APP'D	DATE
A	90% DOCUMENTATION	SA		16/12/19
B	95% DOCUMENTATION	SA		19/12/19
C	95% DOCUMENTATION	SA		13/01/20

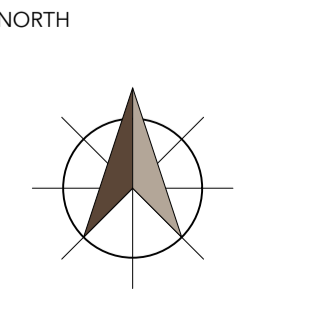

OTHER CONSULTANTS

CLIENT

**National Parks and Wildlife Service**

Office of Environment & Heritage  
 NSW National Parks & Wildlife Service

PROJECT

**UNICORN FALLS**

DRAWING TITLE

**Levels and Grading Plan 02 OF 02**

SCALE 1:100

STATUS A1

DESIGNED/DRAWN SA

VERIFIED

DATE 01-20

JOB NUMBER 146

DRAWING NUMBER **L-108**

ISSUE **C**



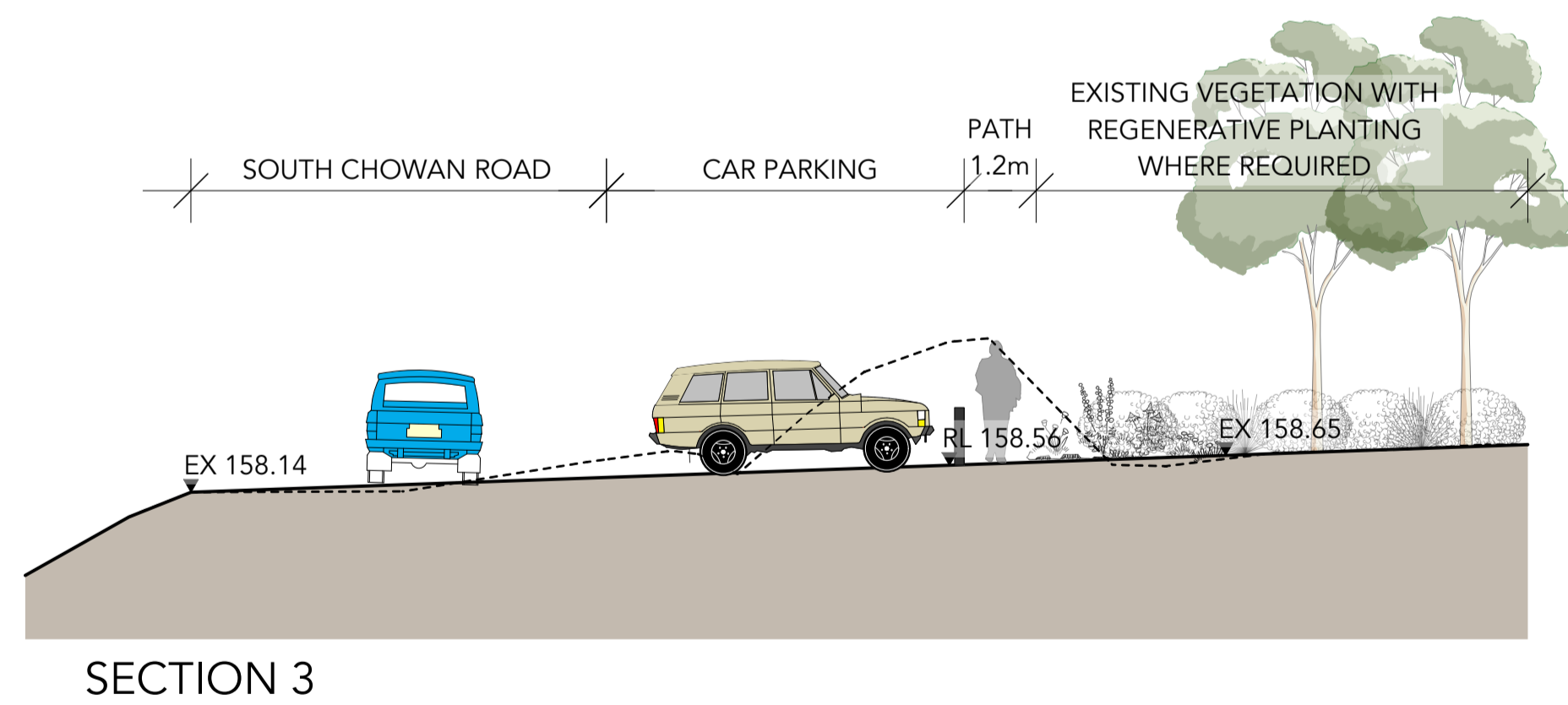
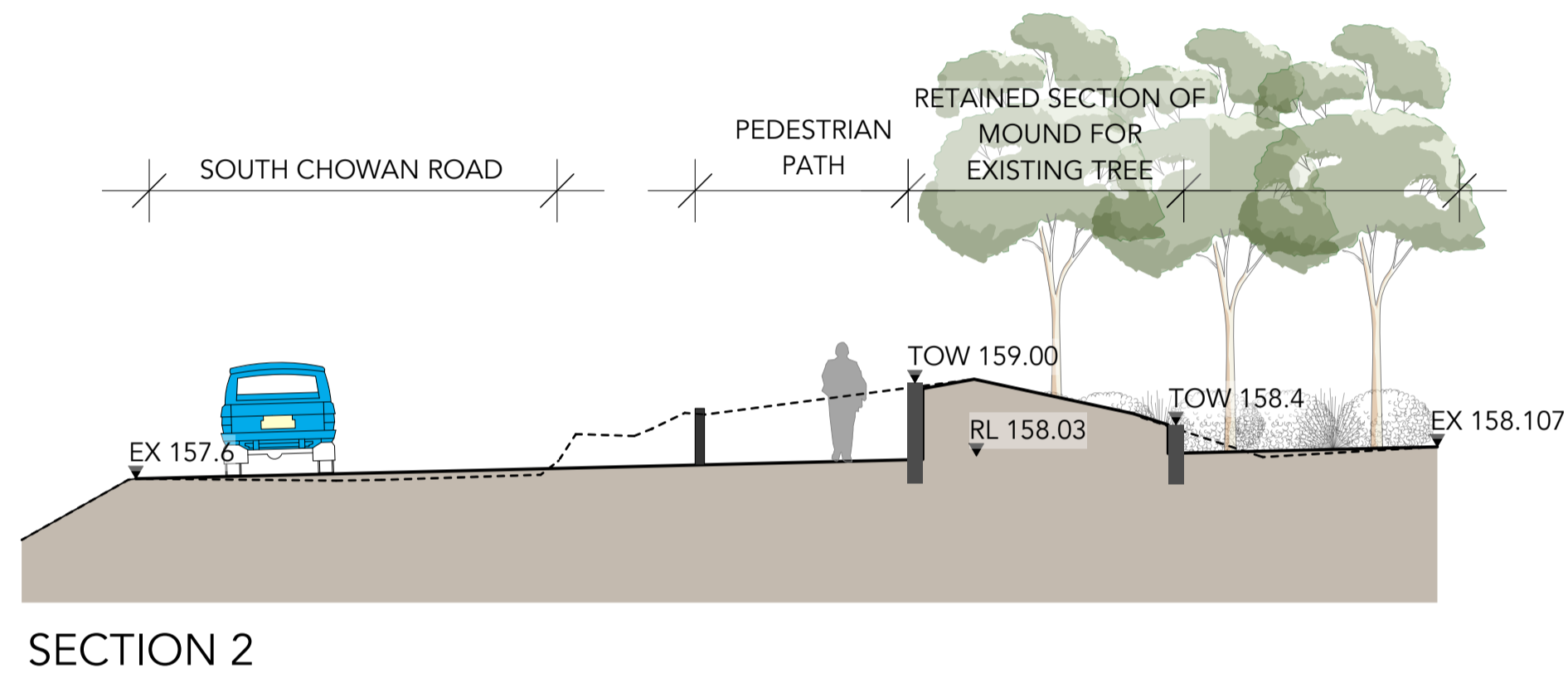
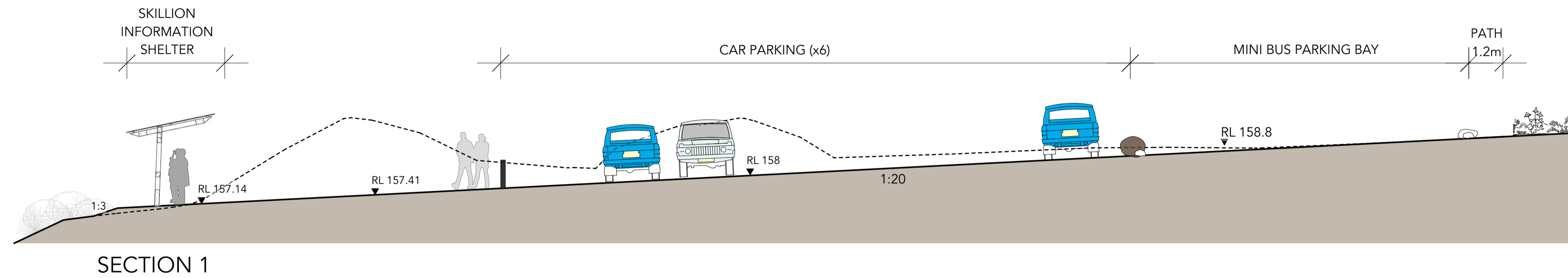

**DRAWING NOTES**

- DO NOT SCALE DRAWINGS. WRITTEN DIMENSIONS GOVERN.
- ALL DIMENSIONS ARE IN MILLIMETRES UNLESS NOTED OTHERWISE.
- ALL DIMENSIONS SHALL BE VERIFIED ON SITE BEFORE PROCEEDING WITH THE WORK.
- THIS DRAWING MUST BE READ IN CONJUNCTION WITH ALL RELEVANT CONTRACTS, SPECIFICATIONS AND DRAWINGS.
- THE LEVELS SHOWN ON THIS PLAN HAVE BEEN BASED ON SURVEY BY GEOFFREY BROWNE, DATED MAY 2015.

THIS DRAWING IS AN UNCONTROLLED COPY, UNLESS NOTED OTHERWISE.

**Draft**

ISSUE	DESCRIPTION	BY	APP'D	DATE
A	90% DOCUMENTATION	SA		16/12/19
B	95% DOCUMENTATION	SA		19/12/19
C	95% DOCUMENTATION	SA		13/01/20

NORTH

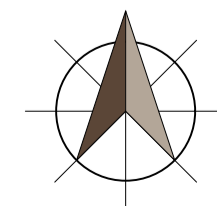

OTHER CONSULTANTS

CLIENT

**National Parks and Wildlife Service**



PROJECT

**UNICORN FALLS**

DRAWING TITLE

**Sections 1-3**

SCALE 1:100  
 STATUS A1  
 DESIGNED/DRAWN SA  
 VERIFIED  
 DATE 01-20  
 JOB NUMBER 146

DRAWING NUMBER  
**L-109**

ISSUE  
**C**

**NewScape**

Level 1, 24-26 Botany Rd, Alexandria, NSW  
 P: 1800 464 207 M: 0490 016 526  
 E: info@newscapedesign.com.au  
 W: www.newscapedesign.com.au



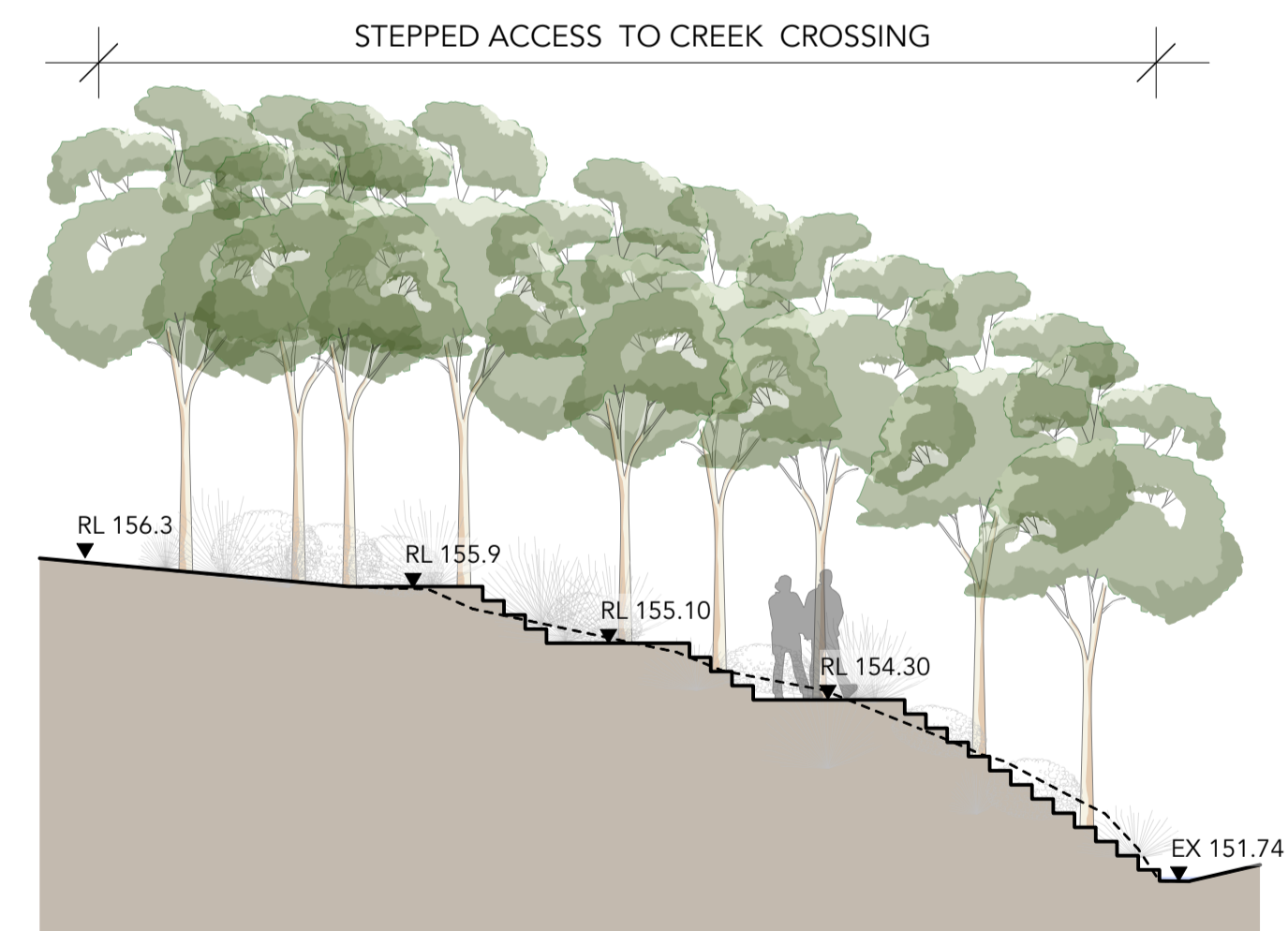
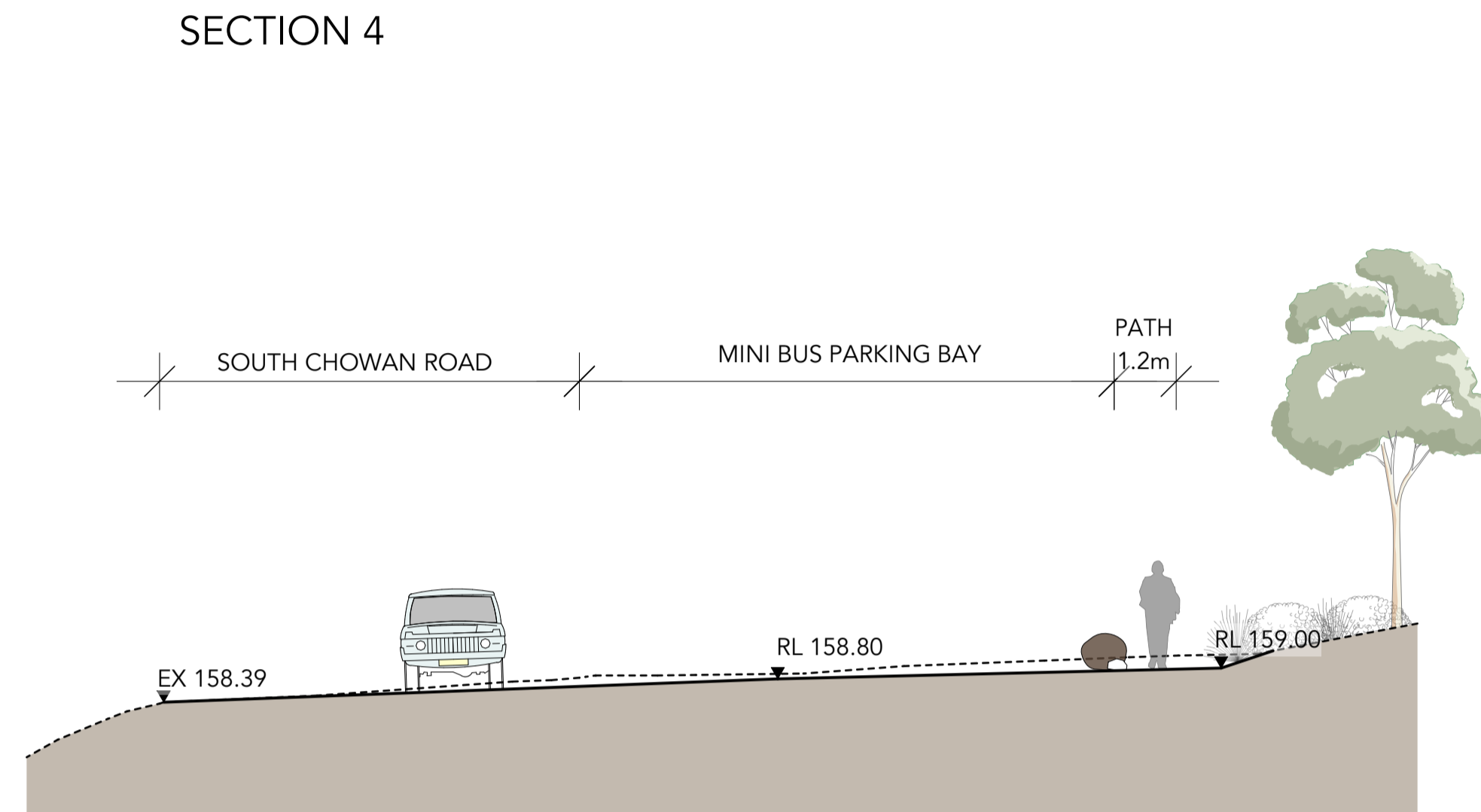
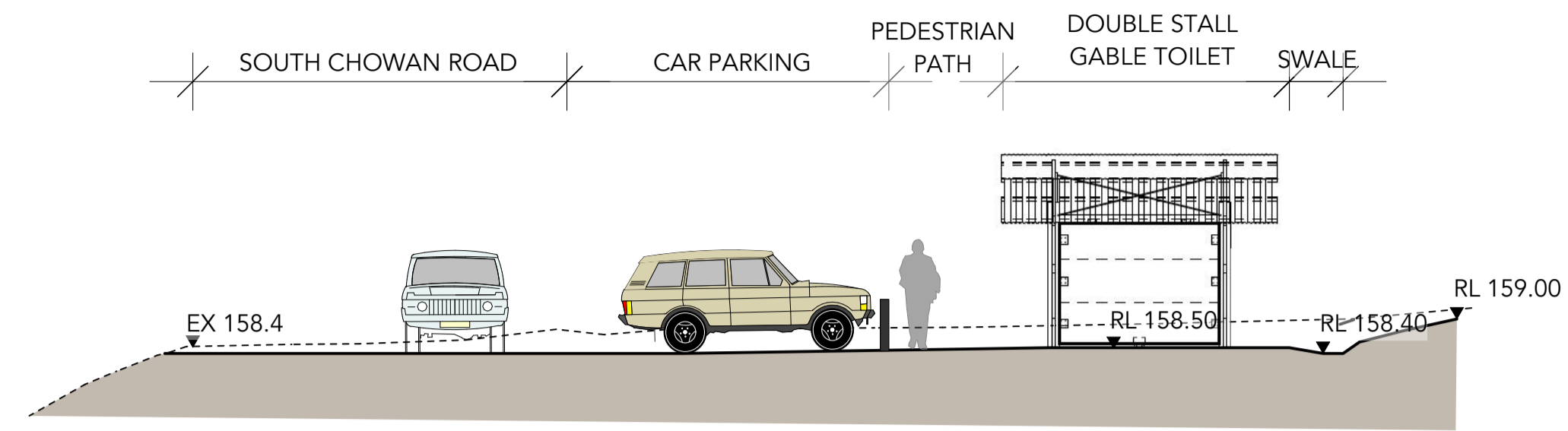

**NewScape**

Level 1, 24-26 Botany Rd, Alexandria, NSW  
 P: 1800 464 207 M: 0490 016 526  
 E: info@newscapedesign.com.au  
 W: www.newscapedesign.com.au

**DRAWING NOTES**

- DO NOT SCALE DRAWINGS. WRITTEN DIMENSIONS GOVERN.
- ALL DIMENSIONS ARE IN MILLIMETRES UNLESS NOTED OTHERWISE.
- ALL DIMENSIONS SHALL BE VERIFIED ON SITE BEFORE PROCEEDING WITH THE WORK.
- THIS DRAWING MUST BE READ IN CONJUNCTION WITH ALL RELEVANT CONTRACTS, SPECIFICATIONS AND DRAWINGS.
- THE LEVELS SHOWN ON THIS PLAN HAVE BEEN BASED ON SURVEY BY GEOFFREY BROWNE, DATED MAY 2015.

THIS DRAWING IS AN UNCONTROLLED COPY, UNLESS NOTED OTHERWISE.

**Draft**

ISSUE	DESCRIPTION	BY	APP'D	DATE
A	90% DOCUMENTATION	SA		16/12/19
B	95% DOCUMENTATION	SA		19/12/19
C	95% DOCUMENTATION	SA		13/01/20

NORTH

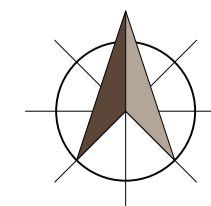

OTHER CONSULTANTS

CLIENT

**National Parks and Wildlife Service**



PROJECT

**UNICORN FALLS**

DRAWING TITLE

**Sections 4-6**

SCALE 1:100  
 STATUS A1  
 DESIGNED/DRAWN SA  
 VERIFIED  
 DATE 01-20  
 JOB NUMBER 146

DRAWING NUMBER  
**L-110**

ISSUE  
**C**





SECTION 7

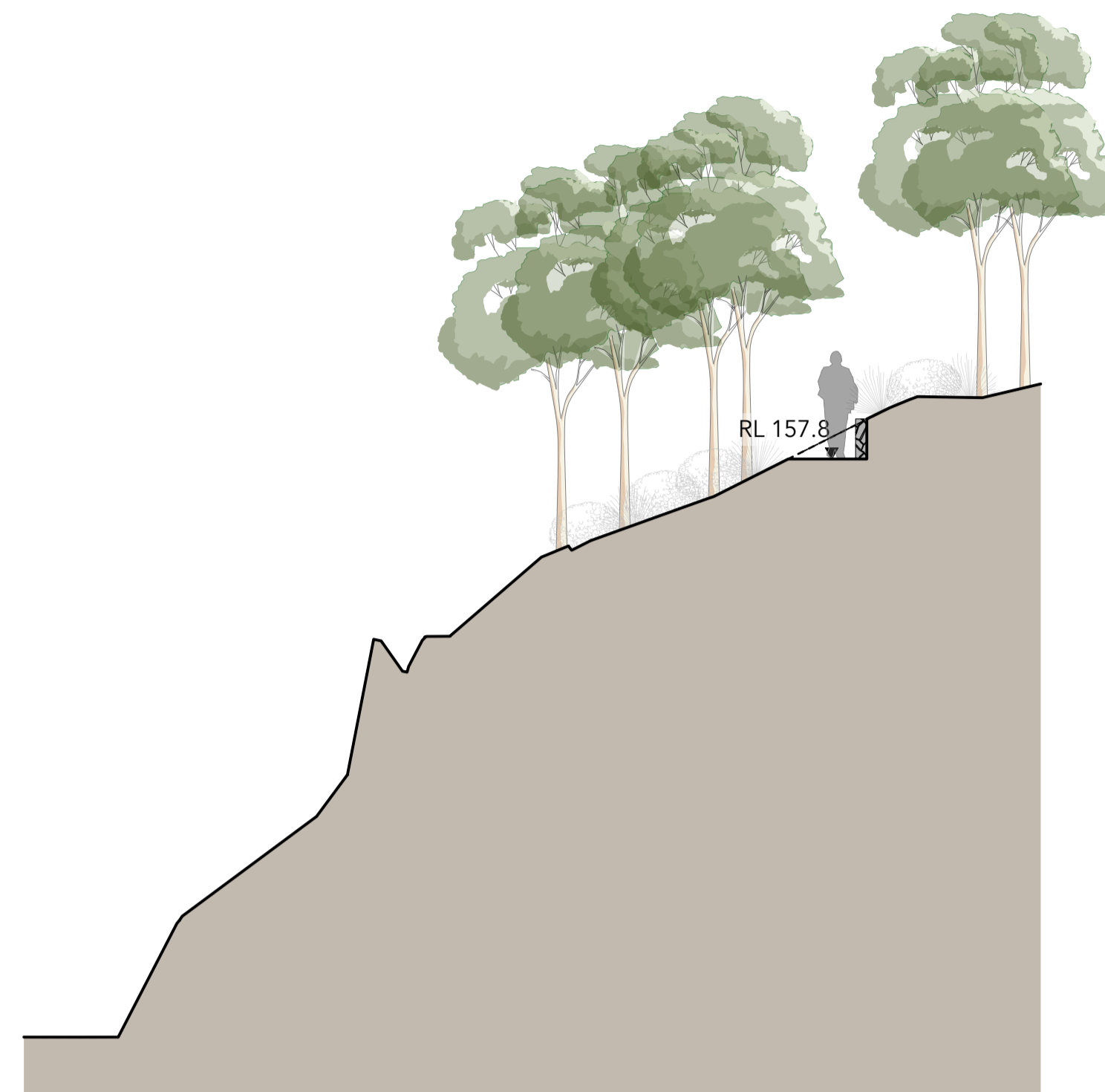

SECTION 8

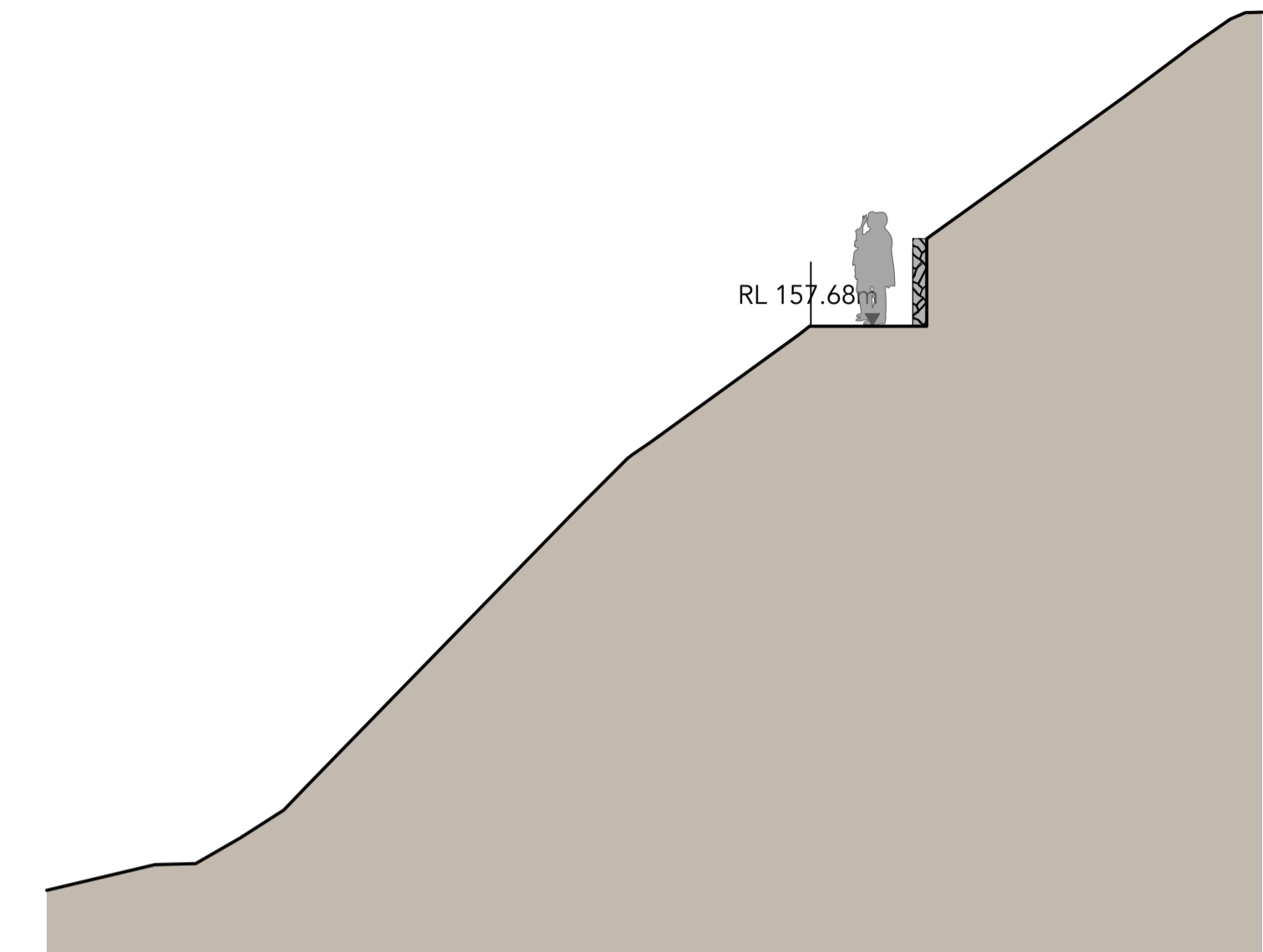

SECTION 9

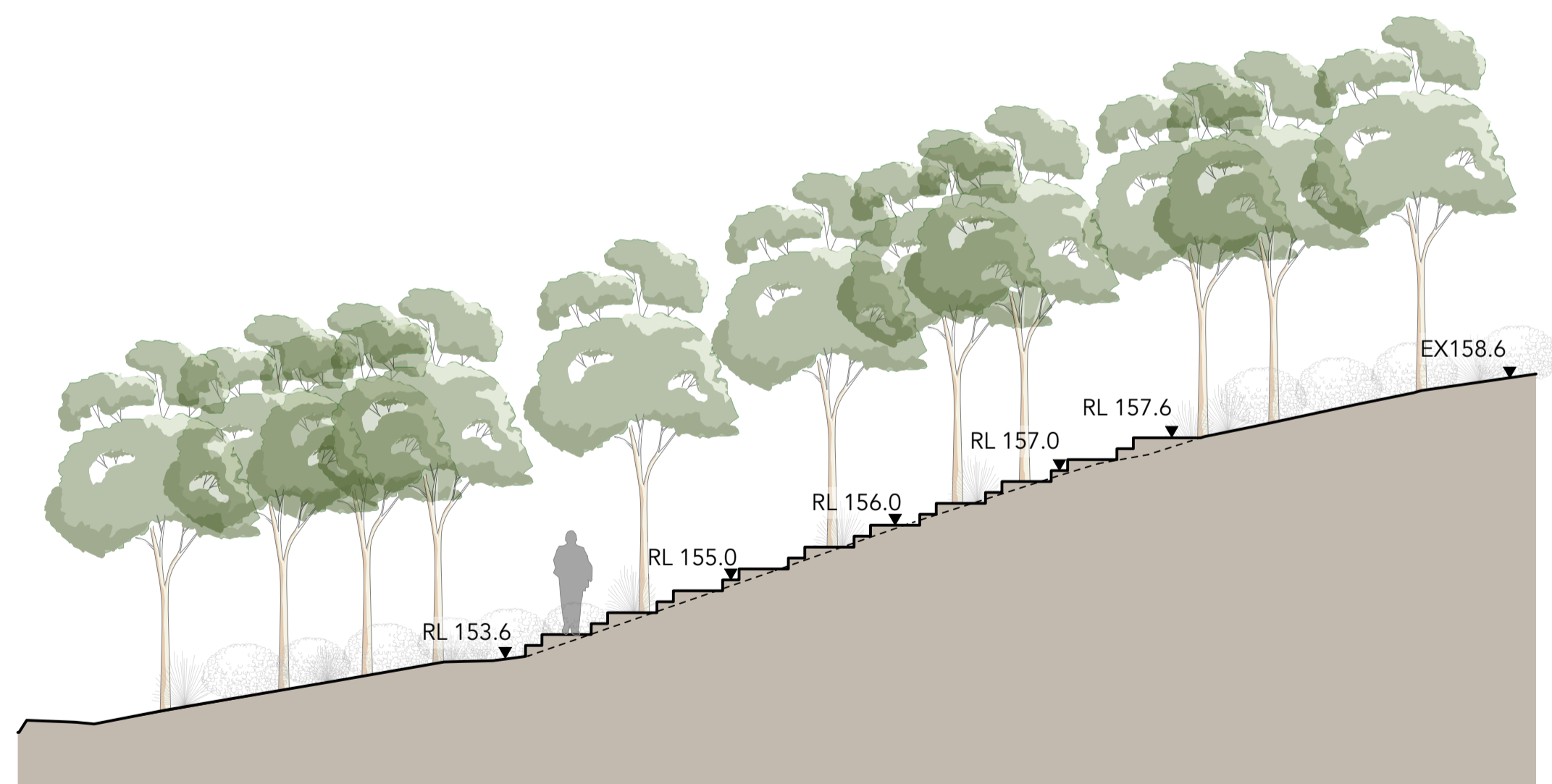

SECTION 10

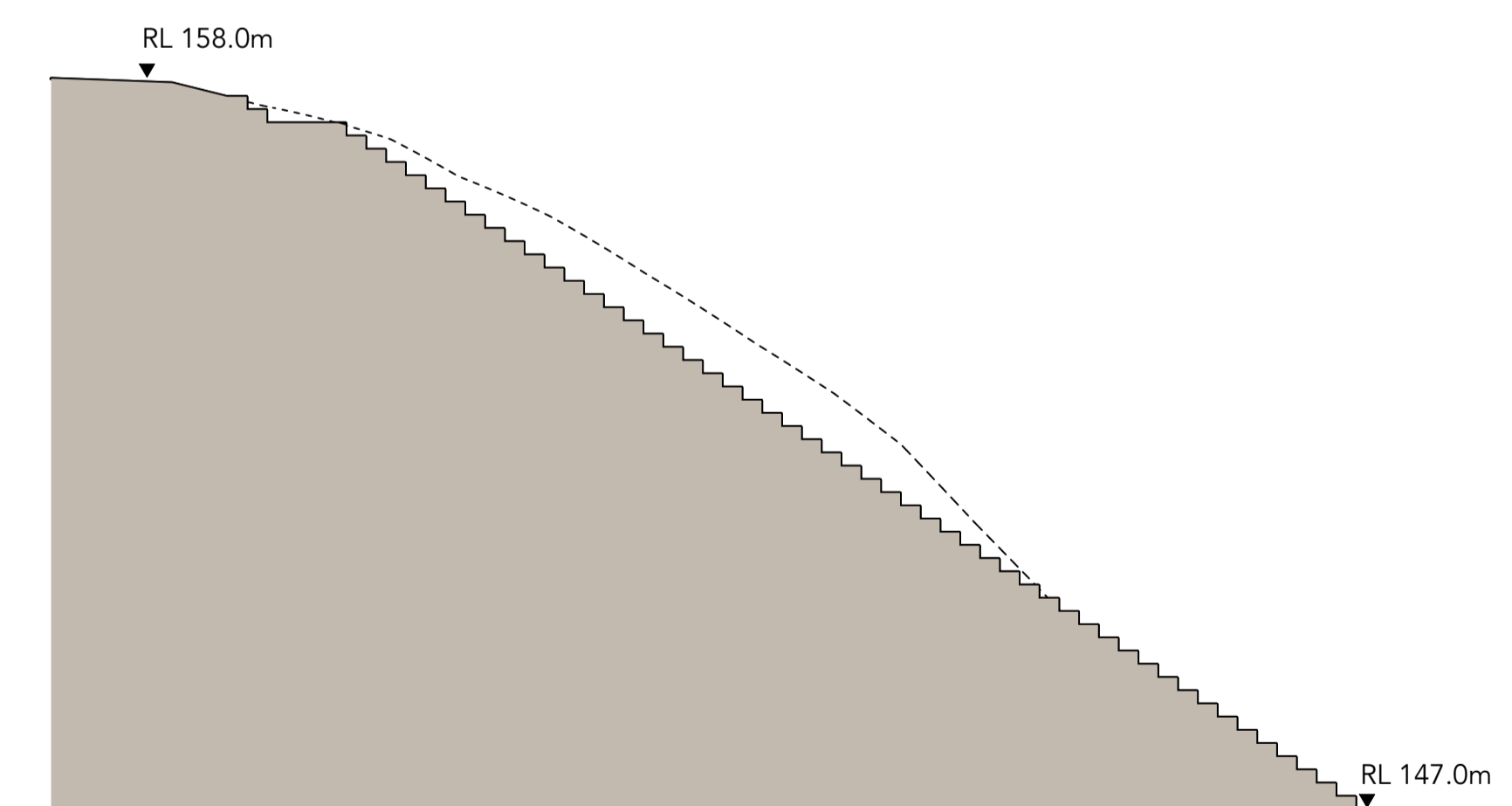

SECTION 11

**NewScape**

Level 1, 24-26 Botany Rd, Alexandria, NSW  
 P: 1800 464 207 M: 0490 016 526  
 E: info@newscapedesign.com.au  
 W: www.newscapedesign.com.au

**DRAWING NOTES**

- DO NOT SCALE DRAWINGS. WRITTEN DIMENSIONS GOVERN.
- ALL DIMENSIONS ARE IN MILLIMETRES UNLESS NOTED OTHERWISE.
- ALL DIMENSIONS SHALL BE VERIFIED ON SITE BEFORE PROCEEDING WITH THE WORK.
- THIS DRAWING MUST BE READ IN CONJUNCTION WITH ALL RELEVANT CONTRACTS, SPECIFICATIONS AND DRAWINGS.
- THE LEVELS SHOWN ON THIS PLAN HAVE BEEN BASED ON SURVEY BY GEOFFREY BROWNE, DATED MAY 2015.

THIS DRAWING IS AN UNCONTROLLED COPY, UNLESS NOTED OTHERWISE.

**Draft**

**ISSUE DESCRIPTION**

ISSUE	DESCRIPTION	BY	APP'D	DATE
A	90% DOCUMENTATION	SA		16/12/19
B	95% DOCUMENTATION	SA		19/12/19
C	95% DOCUMENTATION	SA		13/01/20

**NORTH**

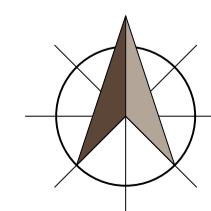

**OTHER CONSULTANTS**

CLIENT  
**National Parks and Wildlife Service**



**PROJECT**

**UNICORN FALLS**

**DRAWING TITLE**

**Sections 7-9**

SCALE 1:100  
 STATUS A1  
 DESIGNED/DRAWN SA  
 VERIFIED  
 DATE 01-20  
 JOB NUMBER 146

**DRAWING NUMBER**

**L-111**

**ISSUE**

**C**



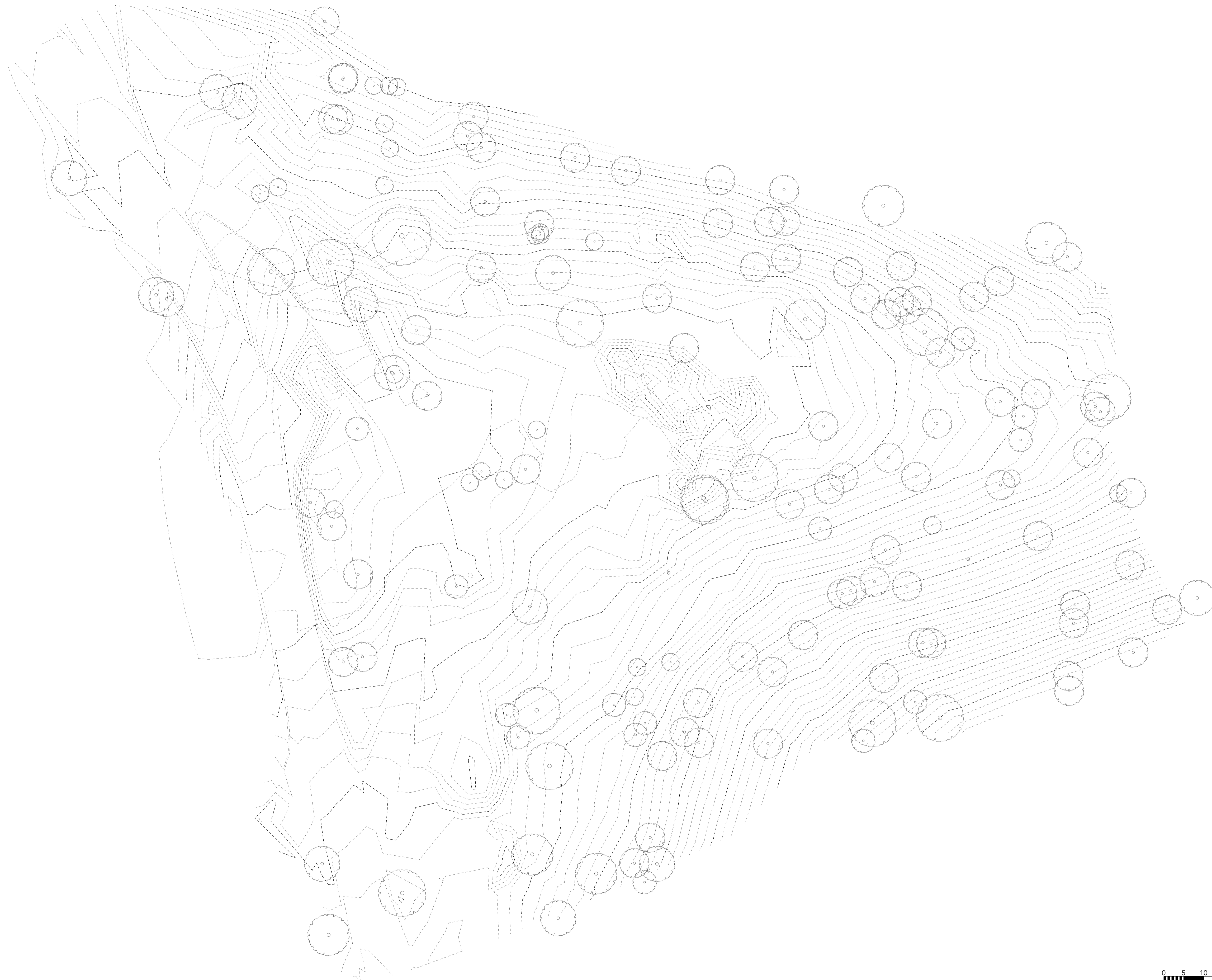

**NewScape**

Level 1, 24-26 Botany Rd, Alexandria, NSW  
 P: 1800 464 207 M: 0490 016 526  
 E: info@newsapedesign.com.au  
 W: www.newsapedesign.com.au

**DRAWING NOTES**

1. DO NOT SCALE DRAWINGS. WRITTEN DIMENSIONS GOVERN.
2. ALL DIMENSIONS ARE IN MILLIMETRES UNLESS NOTED OTHERWISE.
3. ALL DIMENSIONS SHALL BE VERIFIED ON SITE BEFORE PROCEEDING WITH THE WORK.
4. THIS DRAWING MUST BE READ IN CONJUNCTION WITH ALL RELEVANT CONTRACTS, SPECIFICATIONS AND DRAWINGS.
5. THE LEVELS SHOWN ON THIS PLAN HAVE BEEN BASED ON SURVEY BY GEOFFREY BROWNE, DATED MAY 2015.

THIS DRAWING IS AN UNCONTROLLED COPY, UNLESS NOTED OTHERWISE.

**Draft**

ISSUE	DESCRIPTION	BY	APP'D	DATE
A	90% DOCUMENTATION	SA		16/12/19
B	95% DOCUMENTATION	SA		19/12/19
C	95% DOCUMENTATION	SA		13/01/20

NORTH

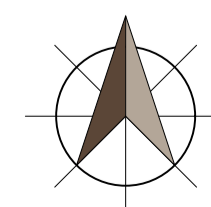

OTHER CONSULTANTS

CLIENT

**National Parks and Wildlife Service**



PROJECT

**UNICORN FALLS**

DRAWING TITLE





**Campground- Survey**

SCALE 1:200  
 STATUS A1  
 DESIGNED/DRAWN SA  
 VERIFIED  
 DATE 01-20  
 JOB NUMBER 146

DRAWING NUMBER  
**L-200**

ISSUE  
**C**



- DEMOLITION & EARTHWORKS**
-  Existing Tree to be removed
  -  Cut and fill balanced
  -  Fill and spread from on-site soil
  -  Cut and spread topsoil locally
  -  Remove and stockpile off site

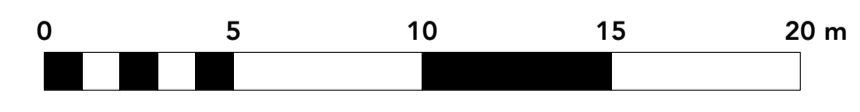
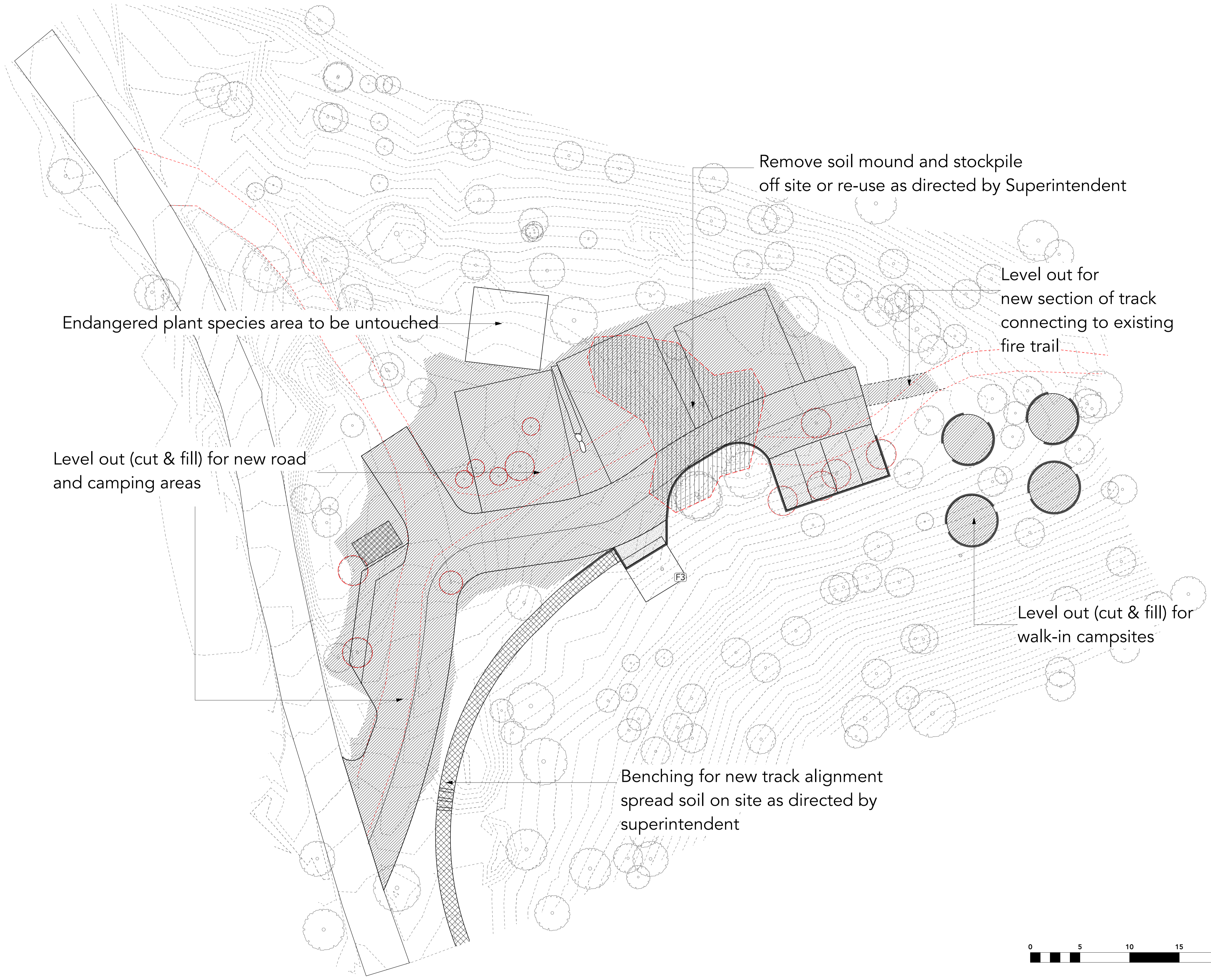

**NewScape**

Level 1, 24-26 Botany Rd, Alexandria, NSW  
 P: 1800 464 207 M: 0490 016 526  
 E: info@newscapedesign.com.au  
 W: www.newscapedesign.com.au

**DRAWING NOTES**

1. DO NOT SCALE DRAWINGS. WRITTEN DIMENSIONS GOVERN.
2. ALL DIMENSIONS ARE IN MILLIMETRES UNLESS NOTED OTHERWISE.
3. ALL DIMENSIONS SHALL BE VERIFIED ON SITE BEFORE PROCEEDING WITH THE WORK.
4. THIS DRAWING MUST BE READ IN CONJUNCTION WITH ALL RELEVANT CONTRACTS, SPECIFICATIONS AND DRAWINGS.
5. THE LEVELS SHOWN ON THIS PLAN HAVE BEEN BASED ON SURVEY BY GEOFFREY BROWNE, DATED MAY 2015.

THIS DRAWING IS AN UNCONTROLLED COPY, UNLESS NOTED OTHERWISE.

**Draft**

ISSUE	DESCRIPTION	BY	APP'D	DATE
A	90% DOCUMENTATION	SA		16/12/19
B	95% DOCUMENTATION	SA		19/12/19
C	95% DOCUMENTATION	SA		13/01/20

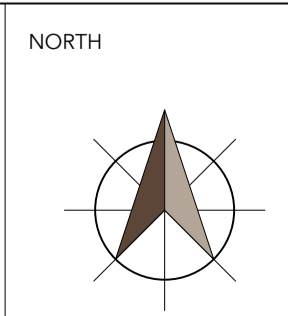

OTHER CONSULTANTS

CLIENT  
**National Parks and Wildlife Service**  
 Office of Environment & Heritage  
 NSW National Parks & Wildlife Service

PROJECT  
**UNICORN FALLS**

DRAWING TITLE  
**Campground - Demolition Plan**

SCALE 1:200  
 STATUS A1  
 DESIGNED/DRAWN SA  
 VERIFIED  
 DATE 01-20  
 JOB NUMBER 146

DRAWING NUMBER **L-201** ISSUE **C**





- Legend**
- Existing trees to be retained
  - Existing trees to be removed
  - 2/L-302 (S1) Native Planting Bed (Bush Regeneration Works)
  - (S2) Existing Bushland Tree line
  - 3/L-300 (P1) Proposed Gravel Pavement (Pedestrian)
  - 2/L-300 (P2) Proposed Gravel Pavement (vehicular)
  - Existing Ground
  - Turf
  - 1/L-302 (ST1) Proposed Stone Steps
  - Existing road/ track alignment
  - Proposed track alignment
  - 1/L-303 (B1) Proposed Bollards
  - 1/L-301 (I1) Skillion Information Shelter
  - (F3) Proposed Double Stall Gable Composting toilet
  - (I2) New Totem Sign Post
  - 1/L-305 (B3) Proposed Slip Rail Vehicle Barrier
  - 2/L-303 (W1) Proposed Stone Wall
  - (ST2) Proposed Rock Vehicle Barrier
  - (ST3) Proposed Log Vehicle Barrier
  - Campsite (10x10) x1
  - Campsite (10x13) x2
  - Walk-in camping x4 5m diameter

**NewScape**  
 Level 1, 24-26 Botany Rd, Alexandria, NSW  
 P: 1800 464 207 M: 0490 016 526  
 E: info@newsapedesign.com.au  
 W: www.newsapedesign.com.au

**DRAWING NOTES**

1. DO NOT SCALE DRAWINGS. WRITTEN DIMENSIONS GOVERN.
2. ALL DIMENSIONS ARE IN MILLIMETRES UNLESS NOTED OTHERWISE.
3. ALL DIMENSIONS SHALL BE VERIFIED ON SITE BEFORE PROCEEDING WITH THE WORK.
4. THIS DRAWING MUST BE READ IN CONJUNCTION WITH ALL RELEVANT CONTRACTS, SPECIFICATIONS AND DRAWINGS.
5. THE LEVELS SHOWN ON THIS PLAN HAVE BEEN BASED ON SURVEY BY GEOFFREY BROWNE, DATED MAY 2015.

THIS DRAWING IS AN UNCONTROLLED COPY, UNLESS NOTED OTHERWISE.

**Draft**

ISSUE	DESCRIPTION	BY	APP'D	DATE
A	90% DOCUMENTATION	SA		16/12/19
B	95% DOCUMENTATION	SA		19/12/19
C	95% DOCUMENTATION	SA		13/01/20

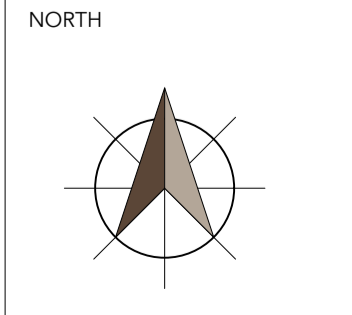

OTHER CONSULTANTS

CLIENT  
**National Parks and Wildlife Service**  
 Office of Environment & Heritage  
 NSW National Parks & Wildlife Service

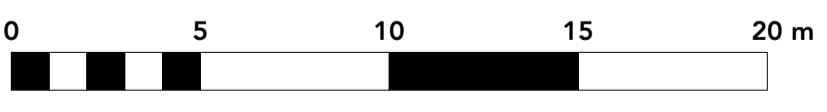

PROJECT  
**UNICORN FALLS**

DRAWING TITLE  
**Campground- GA Plan**

SCALE	1:200
STATUS	A1
DESIGNED/DRAWN	SA
VERIFIED	
DATE	01-20
JOB NUMBER	146
DRAWING NUMBER	<b>L-202</b>
ISSUE	<b>C</b>







- Levels and grading**
- Existing major contours (1m interval)
  - Existing minor contours (0.2m interval)
  - Proposed major contours (1m interval)
  - Proposed minor contours (0.2m interval)
  - +EX 158.00 Existing level in metres
  - +RL 158.00 Proposed level in metres
  - 1:20 Proposed Gradients



**DRAWING NOTES**

1. DO NOT SCALE DRAWINGS. WRITTEN DIMENSIONS GOVERN.
2. ALL DIMENSIONS ARE IN MILLIMETRES UNLESS NOTED OTHERWISE.
3. ALL DIMENSIONS SHALL BE VERIFIED ON SITE BEFORE PROCEEDING WITH THE WORK.
4. THIS DRAWING MUST BE READ IN CONJUNCTION WITH ALL RELEVANT CONTRACTS, SPECIFICATIONS AND DRAWINGS.
5. THE LEVELS SHOWN ON THIS PLAN HAVE BEEN BASED ON SURVEY BY GEOFFREY BROWNE, DATED MAY 2015.

THIS DRAWING IS AN UNCONTROLLED COPY, UNLESS NOTED OTHERWISE.

**Draft**

ISSUE	DESCRIPTION	BY	APP'D	DATE
A	90% DOCUMENTATION	SA		16/12/19
B	95% DOCUMENTATION	SA		19/12/19
C	95% DOCUMENTATION	SA		13/01/20

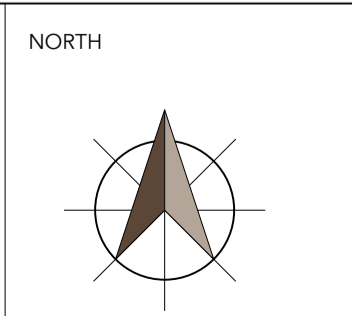

OTHER CONSULTANTS

CLIENT

**National Parks and Wildlife Service**

Office of Environment & Heritage  
NSW National Parks & Wildlife Service

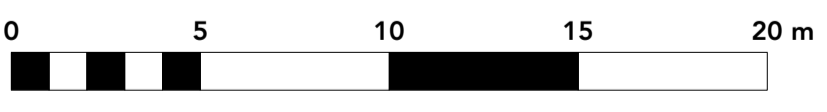

PROJECT

**UNICORN FALLS**

DRAWING TITLE

**Campground - Levels and Grading Plan**

SCALE	1:200
STATUS	A1
DESIGNED/DRAWN	SA
VERIFIED	
DATE	01-20
JOB NUMBER	146
DRAWING NUMBER	<b>L-204</b>
ISSUE	<b>C</b>

**NewScape**

Level 1, 24-26 Botany Rd, Alexandria, NSW  
P: 1800 464 207 M: 0490 016 526  
E: info@newsapedesign.com.au  
W: www.newsapedesign.com.au



CAMPGROUND ROAD ACCESS FROM MANN'S ROAD

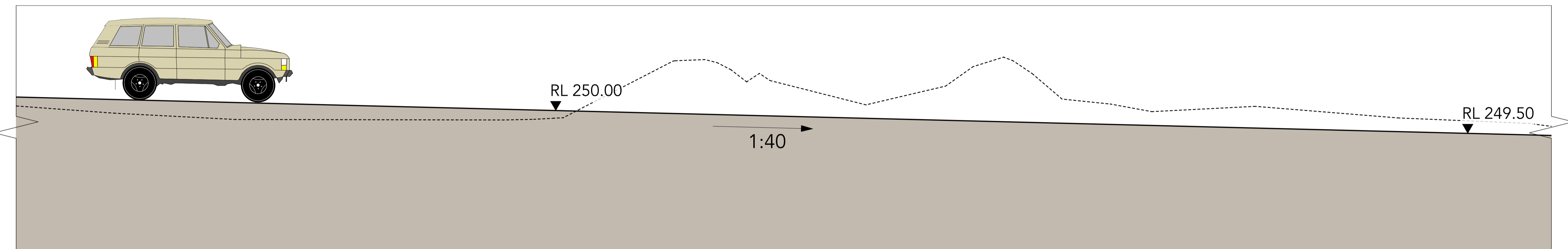
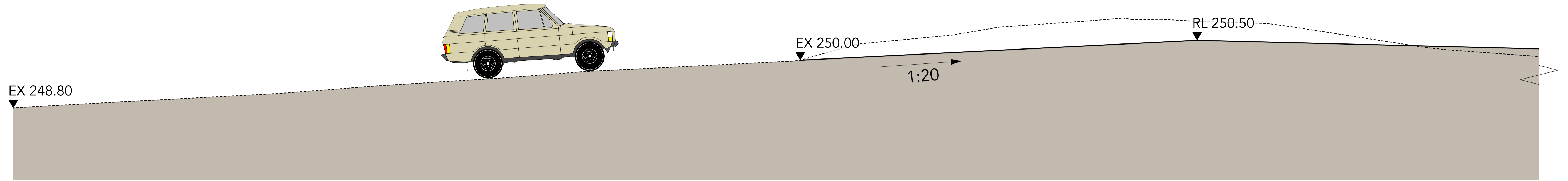

CONNECTION TO EXISTING FIRE TRAIL

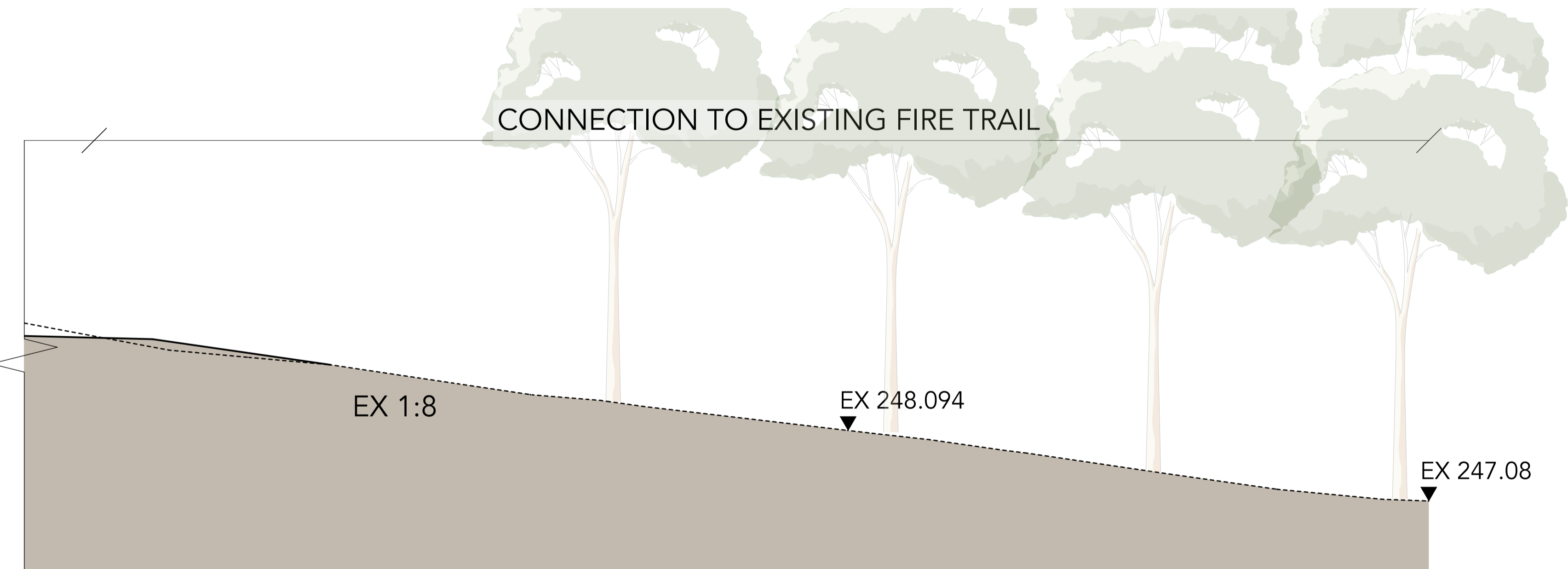

SECTION 1

DRAWING NOTES

1. DO NOT SCALE DRAWINGS. WRITTEN DIMENSIONS GOVERN.
2. ALL DIMENSIONS ARE IN MILLIMETRES UNLESS NOTED OTHERWISE.
3. ALL DIMENSIONS SHALL BE VERIFIED ON SITE BEFORE PROCEEDING WITH THE WORK.
4. THIS DRAWING MUST BE READ IN CONJUNCTION WITH ALL RELEVANT CONTRACTS, SPECIFICATIONS AND DRAWINGS.
5. THE LEVELS SHOWN ON THIS PLAN HAVE BEEN BASED ON SURVEY BY GEOFFREY BROWNE, DATED MAY 2015.

THIS DRAWING IS AN UNCONTROLLED COPY, UNLESS NOTED OTHERWISE.

**Draft**

ISSUE	DESCRIPTION	BY	APP'D	DATE
A	90% DOCUMENTATION	SA		16/12/19
B	95% DOCUMENTATION	SA		19/12/19
C	95% DOCUMENTATION	SA		13/01/20

NORTH

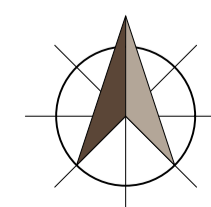

OTHER CONSULTANTS

CLIENT

**National Parks and Wildlife Service**



PROJECT

**UNICORN FALLS**

DRAWING TITLE

**Section 01**

SCALE 1:50  
 STATUS A1  
 DESIGNED/DRAWN SA  
 VERIFIED  
 DATE 01-20  
 JOB NUMBER 146

DRAWING NUMBER  
**L-205**

ISSUE  
**C**

**NewScape**

Level 1, 24-26 Botany Rd, Alexandria, NSW  
 P: 1800 464 207 M: 0490 016 526  
 E: info@newsapedesign.com.au  
 W: www.newsapedesign.com.au



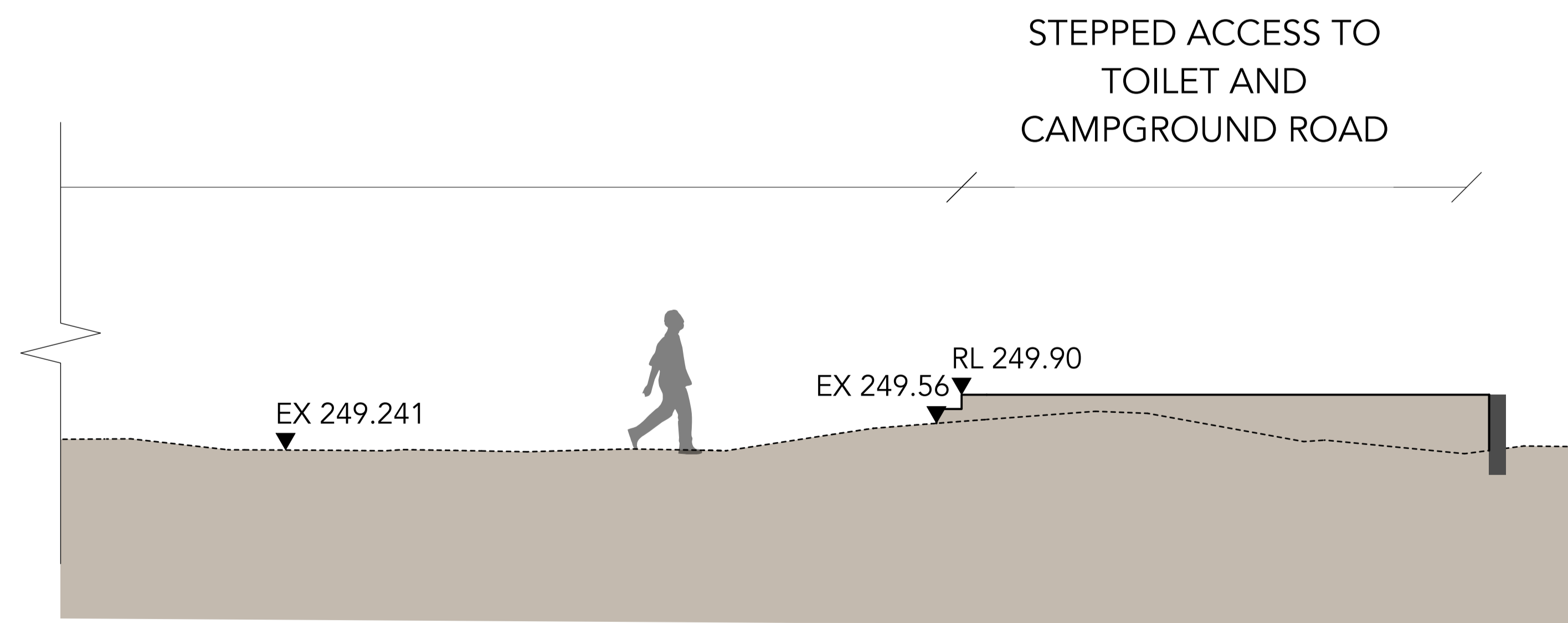
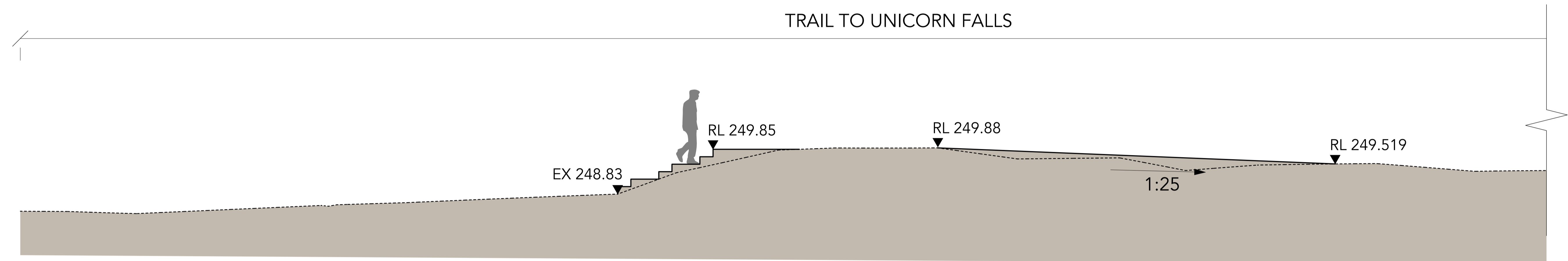
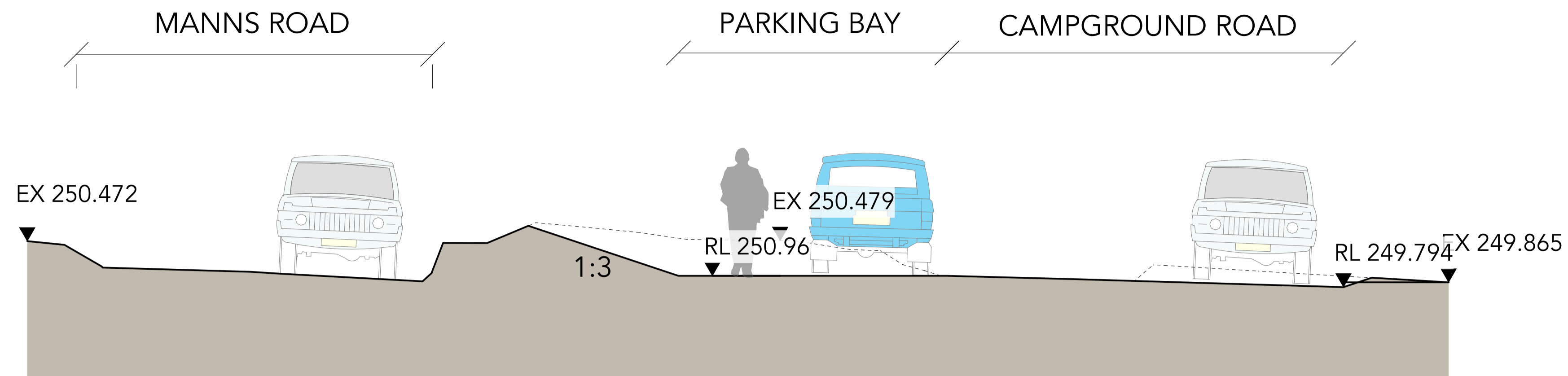

ISSUE	DESCRIPTION	BY	APP'D	DATE
A	90% DOCUMENTATION	SA		16/12/19
B	95% DOCUMENTATION	SA		19/12/19
C	95% DOCUMENTATION	SA		13/01/20

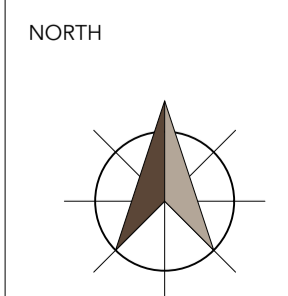



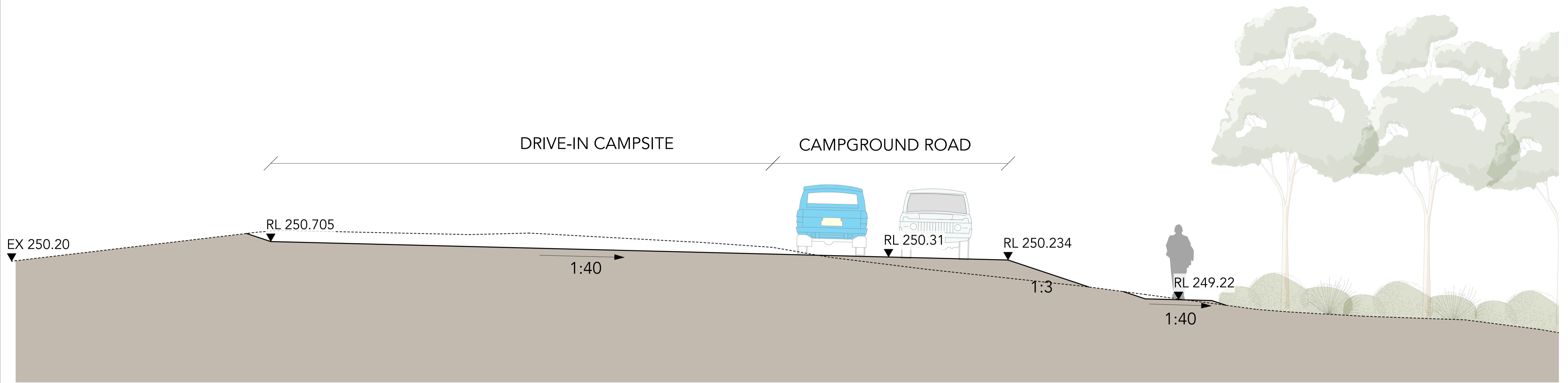

SECTION 4

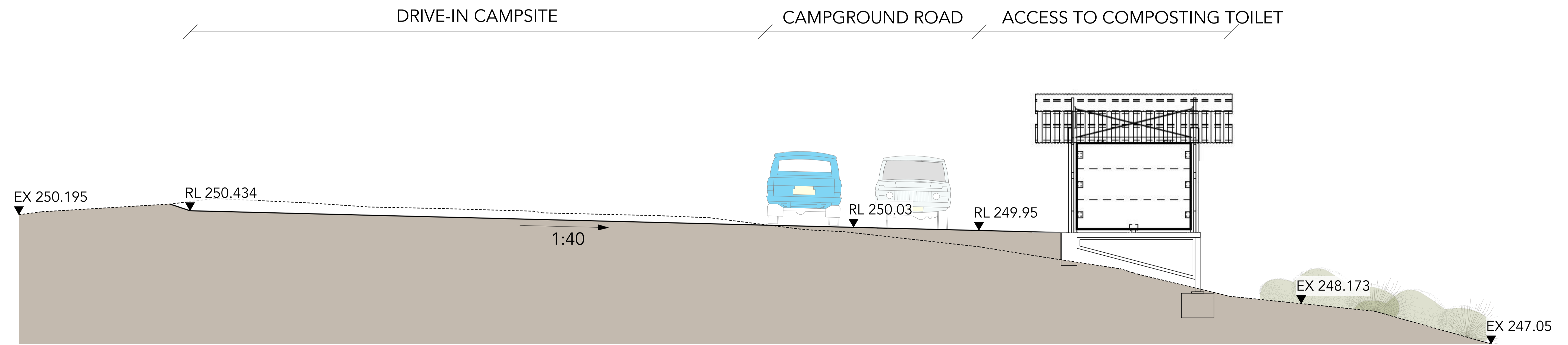

SECTION 5

ISSUE	DESCRIPTION	BY	APP'D	DATE
A	90% DOCUMENTATION	SA		16/12/19
B	95% DOCUMENTATION	SA		19/12/19
C	95% DOCUMENTATION	SA		13/01/20

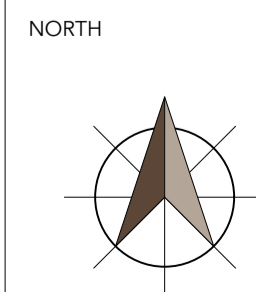



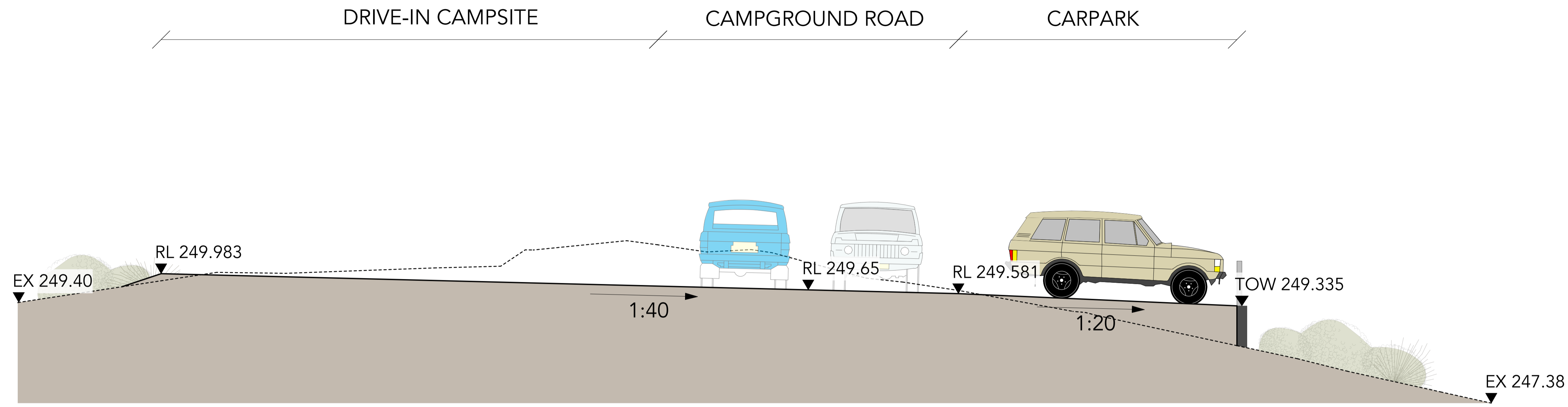

SECTION 6

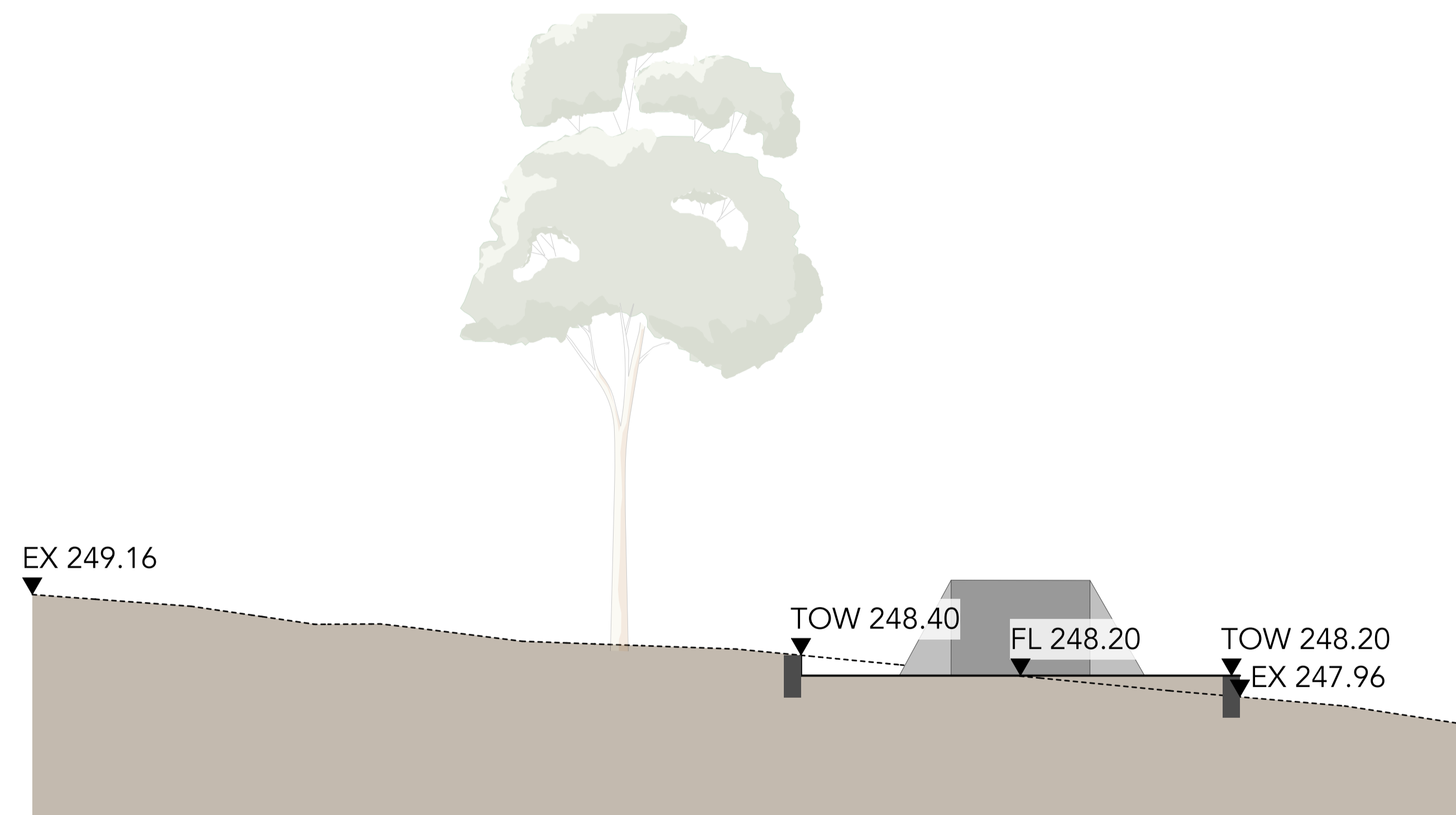

SECTION 7



SECTION 8

**NewScape**

Level 1, 24-26 Botany Rd, Alexandria, NSW  
 P: 1800 464 207 M: 0490 016 526  
 E: info@newscapedesign.com.au  
 W: www.newscapedesign.com.au

**DRAWING NOTES**

- DO NOT SCALE DRAWINGS. WRITTEN DIMENSIONS GOVERN.
- ALL DIMENSIONS ARE IN MILLIMETRES UNLESS NOTED OTHERWISE.
- ALL DIMENSIONS SHALL BE VERIFIED ON SITE BEFORE PROCEEDING WITH THE WORK.
- THIS DRAWING MUST BE READ IN CONJUNCTION WITH ALL RELEVANT CONTRACTS, SPECIFICATIONS AND DRAWINGS.
- THE LEVELS SHOWN ON THIS PLAN HAVE BEEN BASED ON SURVEY BY GEOFFREY BROWNE, DATED MAY 2015.

THIS DRAWING IS AN UNCONTROLLED COPY, UNLESS NOTED OTHERWISE.

**Draft**

ISSUE	DESCRIPTION	BY	APP'D	DATE
A	90% DOCUMENTATION	SA		16/12/19
B	95% DOCUMENTATION	SA		19/12/19
C	95% DOCUMENTATION	SA		13/01/20

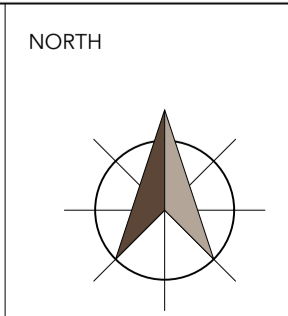

OTHER CONSULTANTS

CLIENT  
**National Parks and Wildlife Service**

Office of Environment & Heritage  
 NSW National Parks & Wildlife Service

PROJECT  
**UNICORN FALLS**

DRAWING TITLE  
**Sections 06-08**

SCALE	1:50
STATUS	A1
DESIGNED/DRAWN	SA
VERIFIED	
DATE	01-20
JOB NUMBER	146
DRAWING NUMBER	<b>L-208</b>
ISSUE	<b>C</b>



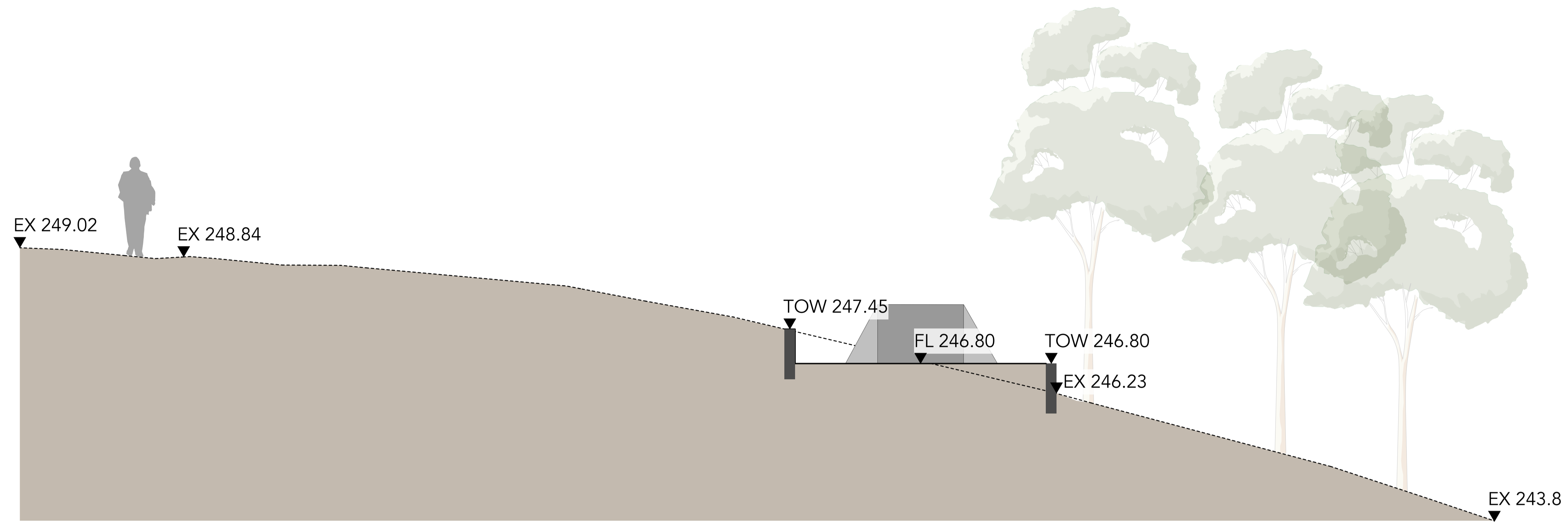

SECTION 9

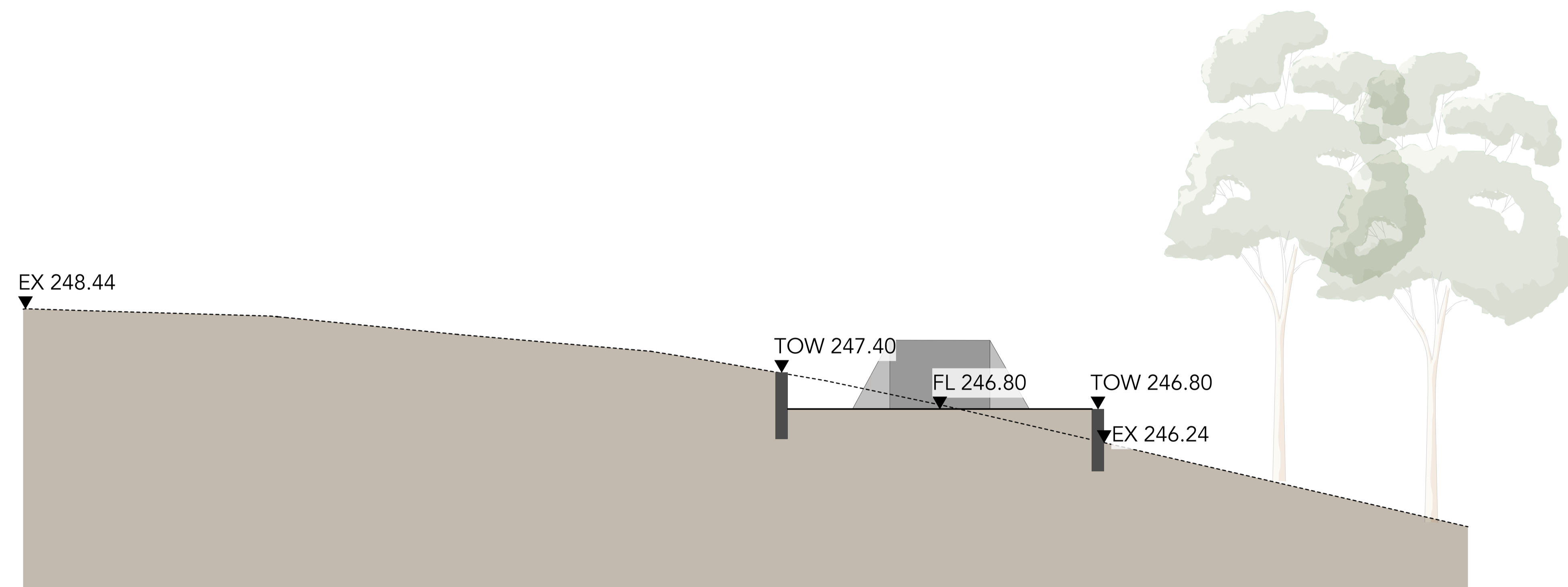

SECTION 10

**NewScape**

Level 1, 24-26 Botany Rd, Alexandria, NSW  
 P: 1800 464 207 M: 0490 016 526  
 E: info@newscapedesign.com.au  
 W: www.newscapedesign.com.au

**DRAWING NOTES**

- DO NOT SCALE DRAWINGS. WRITTEN DIMENSIONS GOVERN.
- ALL DIMENSIONS ARE IN MILLIMETRES UNLESS NOTED OTHERWISE.
- ALL DIMENSIONS SHALL BE VERIFIED ON SITE BEFORE PROCEEDING WITH THE WORK.
- THIS DRAWING MUST BE READ IN CONJUNCTION WITH ALL RELEVANT CONTRACTS, SPECIFICATIONS AND DRAWINGS.
- THE LEVELS SHOWN ON THIS PLAN HAVE BEEN BASED ON SURVEY BY GEOFFREY BROWNE, DATED MAY 2015.

THIS DRAWING IS AN UNCONTROLLED COPY, UNLESS NOTED OTHERWISE.

**Draft**

ISSUE	DESCRIPTION	BY	APP'D	DATE
A	90% DOCUMENTATION	SA		16/12/19
B	95% DOCUMENTATION	SA		19/12/19
C	95% DOCUMENTATION	SA		13/01/20

NORTH

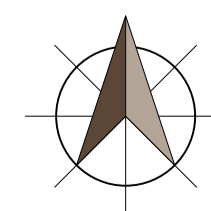

OTHER CONSULTANTS

CLIENT

**National Parks and Wildlife Service**



PROJECT

**UNICORN FALLS**

DRAWING TITLE

**Sections 09-10**

SCALE 1:50  
 STATUS A1  
 DESIGNED/DRAWN SA  
 VERIFIED  
 DATE 01-20  
 JOB NUMBER 146

DRAWING NUMBER  
**L-209**

ISSUE  
**C**



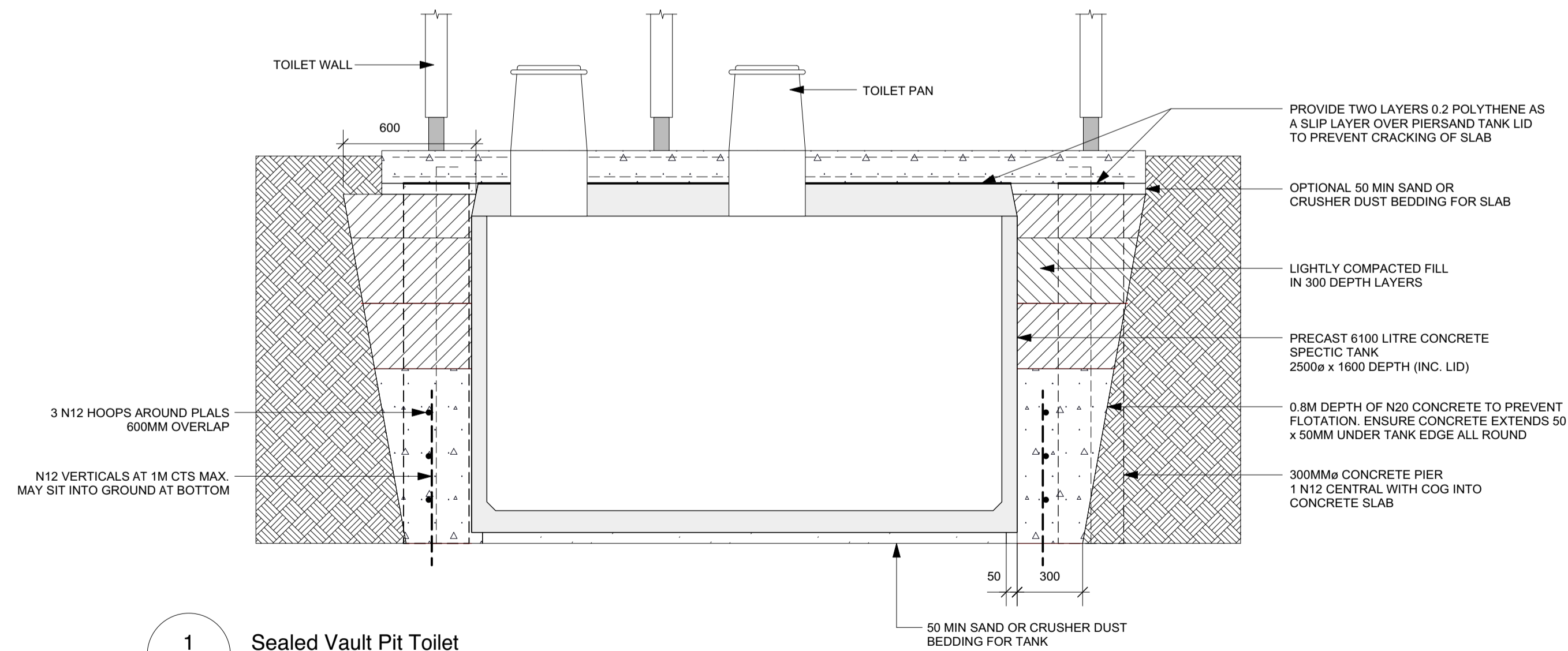
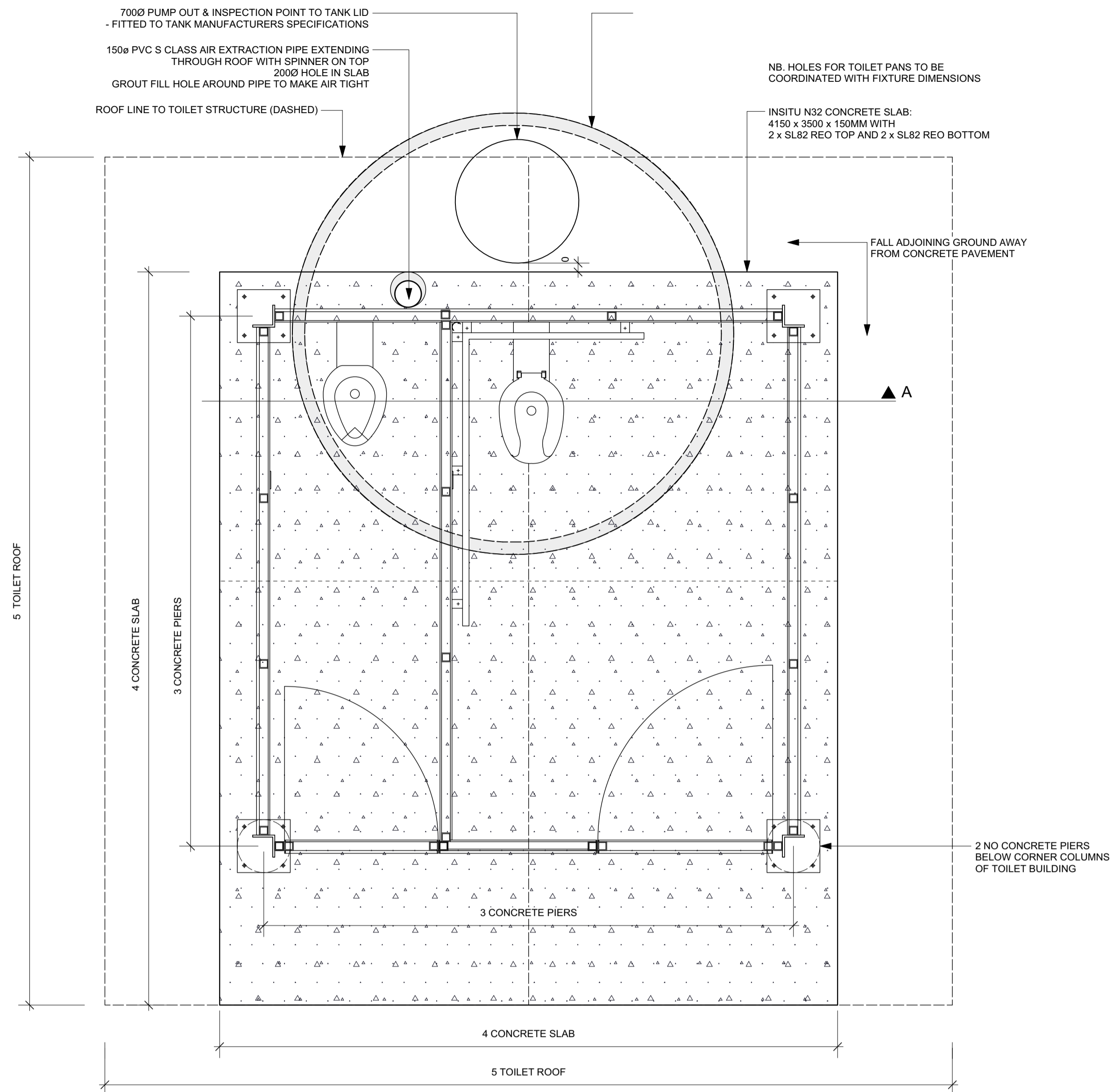

1 L-300 Sealed Vault Pit Toilet 1:20

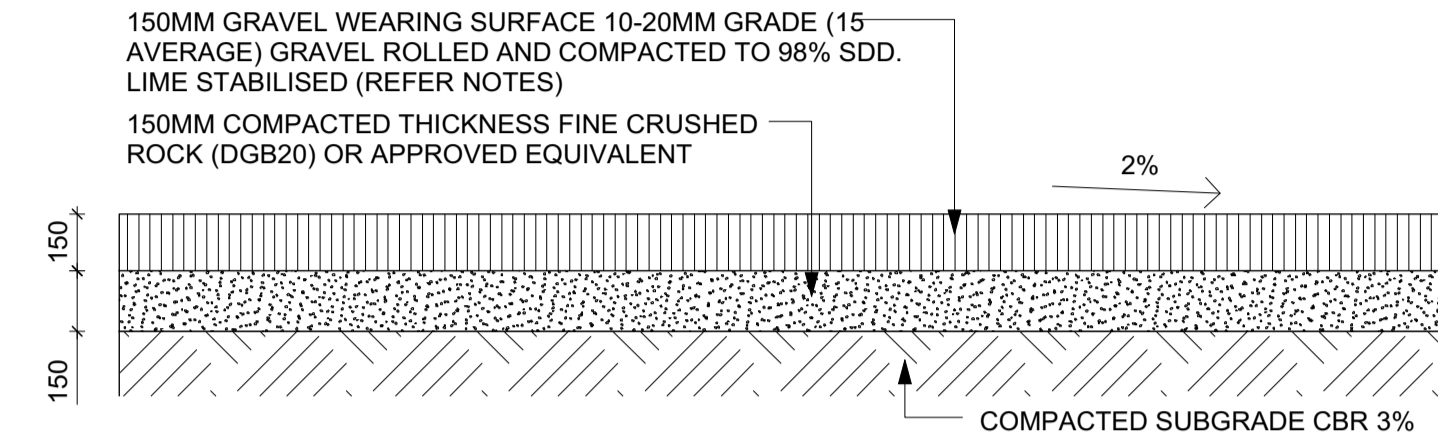

2 L-300 Typical Gravel Road 1:20

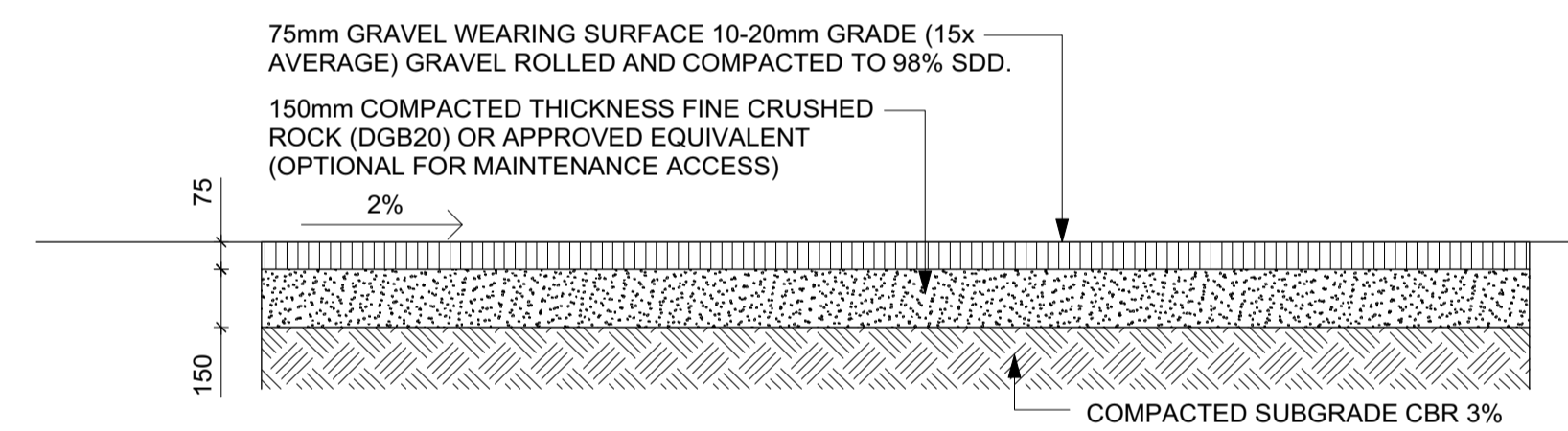

3 L-300 Typical Gravel Pathway 1:20

DRAWING NOTES

- DO NOT SCALE DRAWINGS. WRITTEN DIMENSIONS GOVERN.
- ALL DIMENSIONS ARE IN MILLIMETRES UNLESS NOTED OTHERWISE.
- ALL DIMENSIONS SHALL BE VERIFIED ON SITE BEFORE PROCEEDING WITH THE WORK.
- THIS DRAWING MUST BE READ IN CONJUNCTION WITH ALL RELEVANT CONTRACTS, SPECIFICATIONS AND DRAWINGS.
- THE LEVELS SHOWN ON THIS PLAN HAVE BEEN BASED ON SURVEY BY GEOFFREY BROWNE, DATED MAY 2015.

THIS DRAWING IS AN UNCONTROLLED COPY, UNLESS NOTED OTHERWISE.

Draft

ISSUE	DESCRIPTION	BY	APP'D	DATE
A	90% DOCUMENTATION	SA		16/12/19
B	95% DOCUMENTATION	SA		19/12/19
C	95% DOCUMENTATION	SA		13/01/20

NORTH

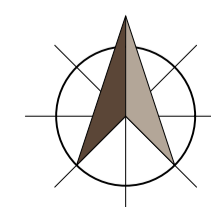

OTHER CONSULTANTS

CLIENT

National Parks and Wildlife Service



PROJECT

UNICORN FALLS

DRAWING TITLE

Details Sheet 01

SCALE AS SHOWN

STATUS A1  
DESIGNED/DRAWN SA  
VERIFIED  
DATE 01-20  
JOB NUMBER 146

DRAWING NUMBER

L-300

ISSUE

C

NewScape

Level 1, 24-26 Botany Rd, Alexandria, NSW  
P: 1800 464 207 M: 0490 016 526  
E: info@newsapedesign.com.au  
W: www.newsapedesign.com.au



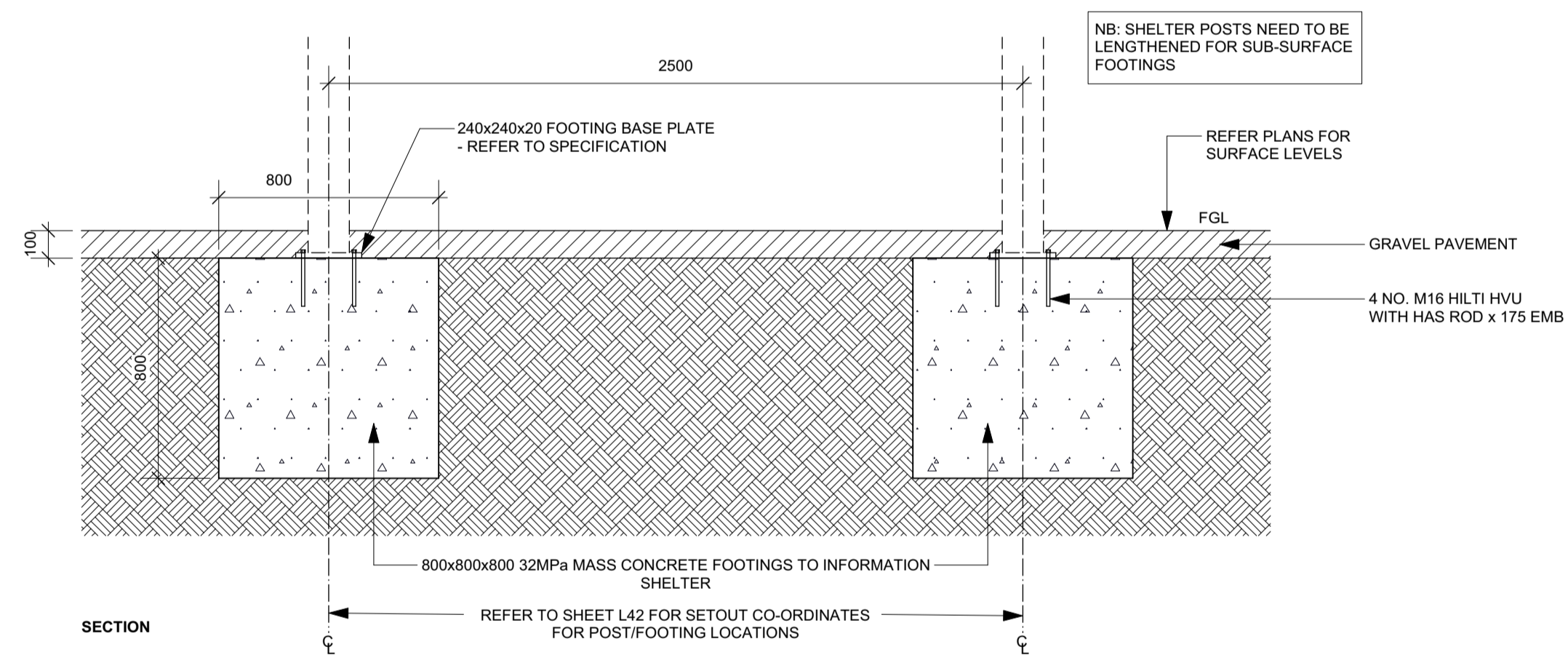
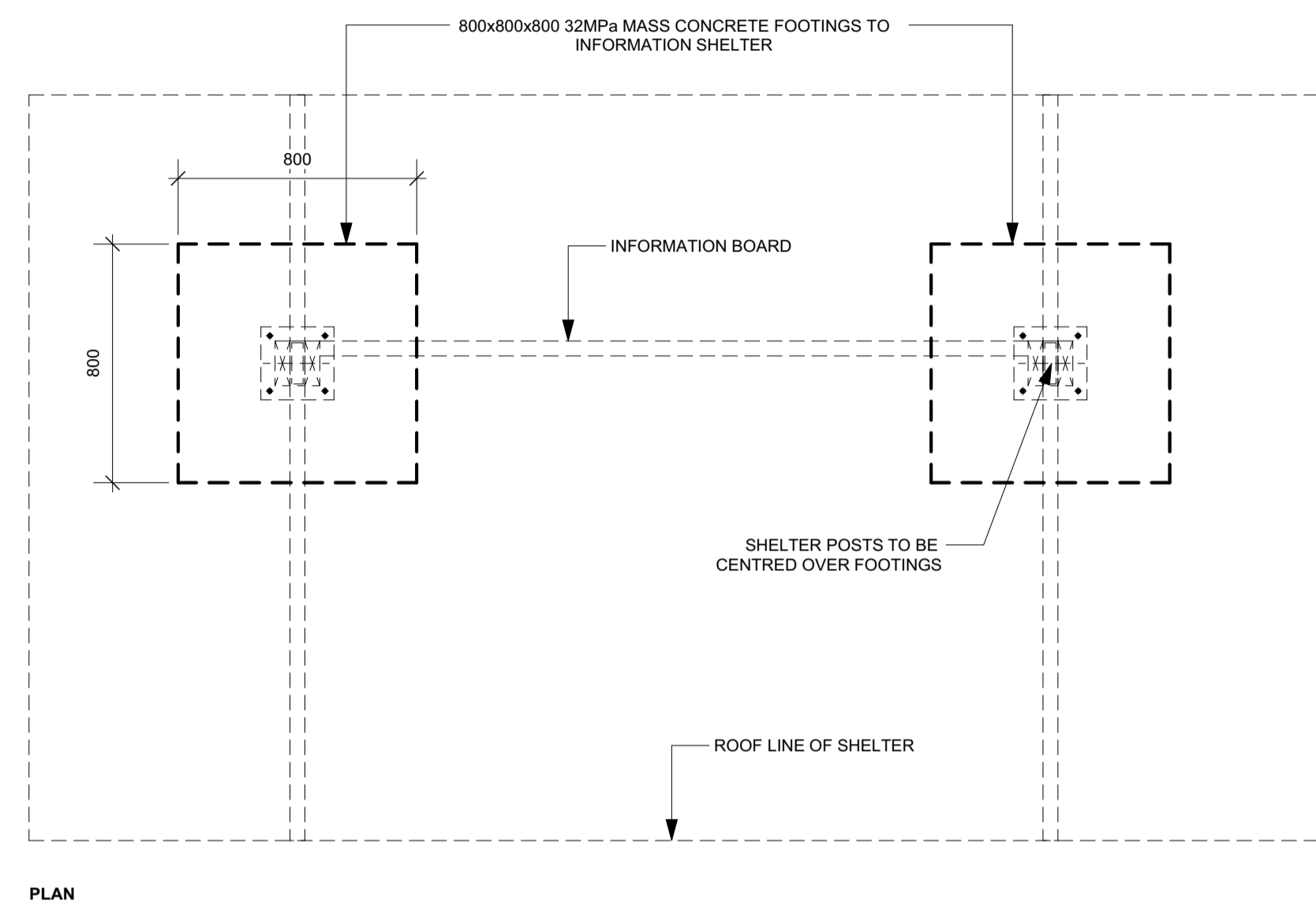

1 Concrete Footings - Information Shelter  
Scale 1:20

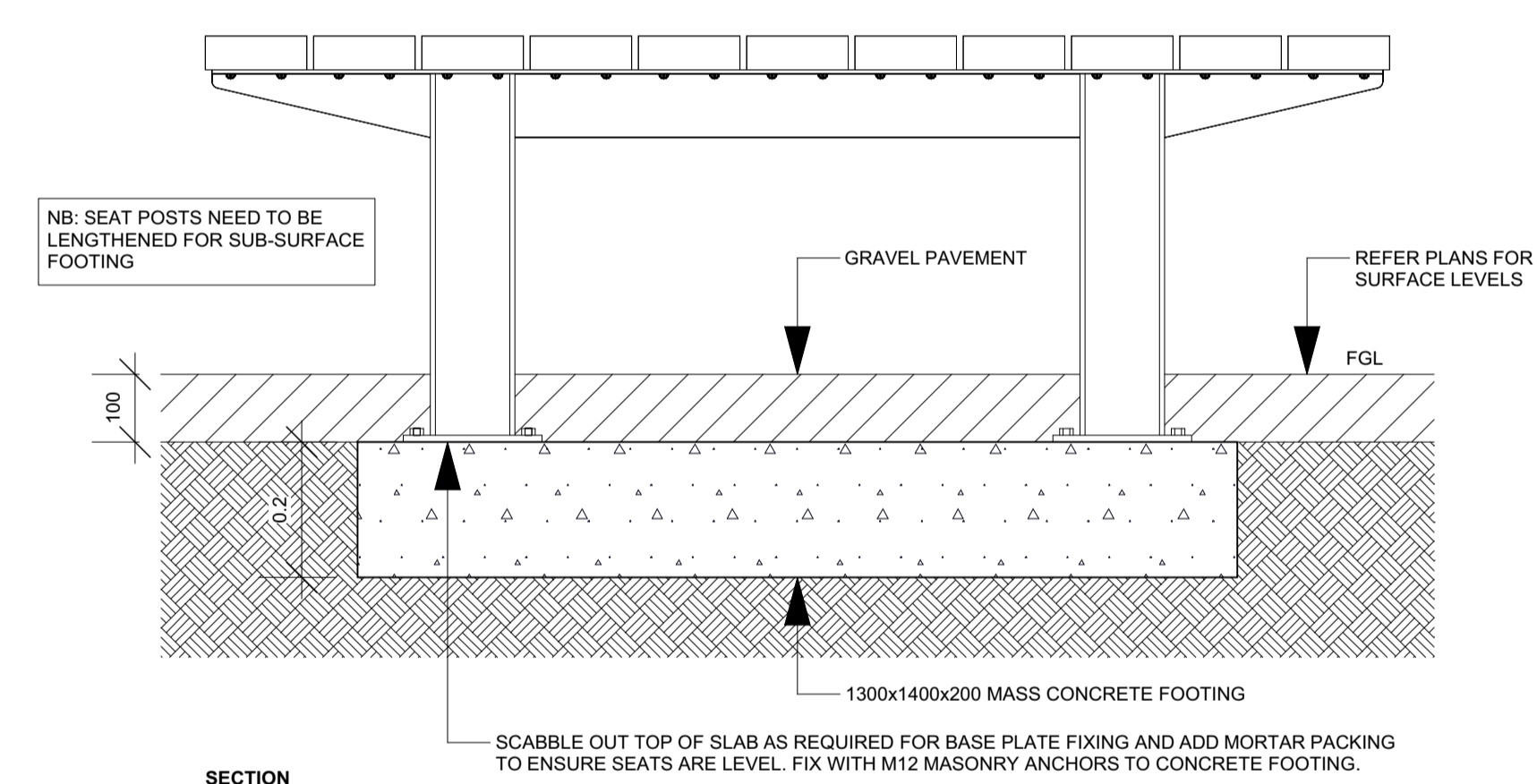
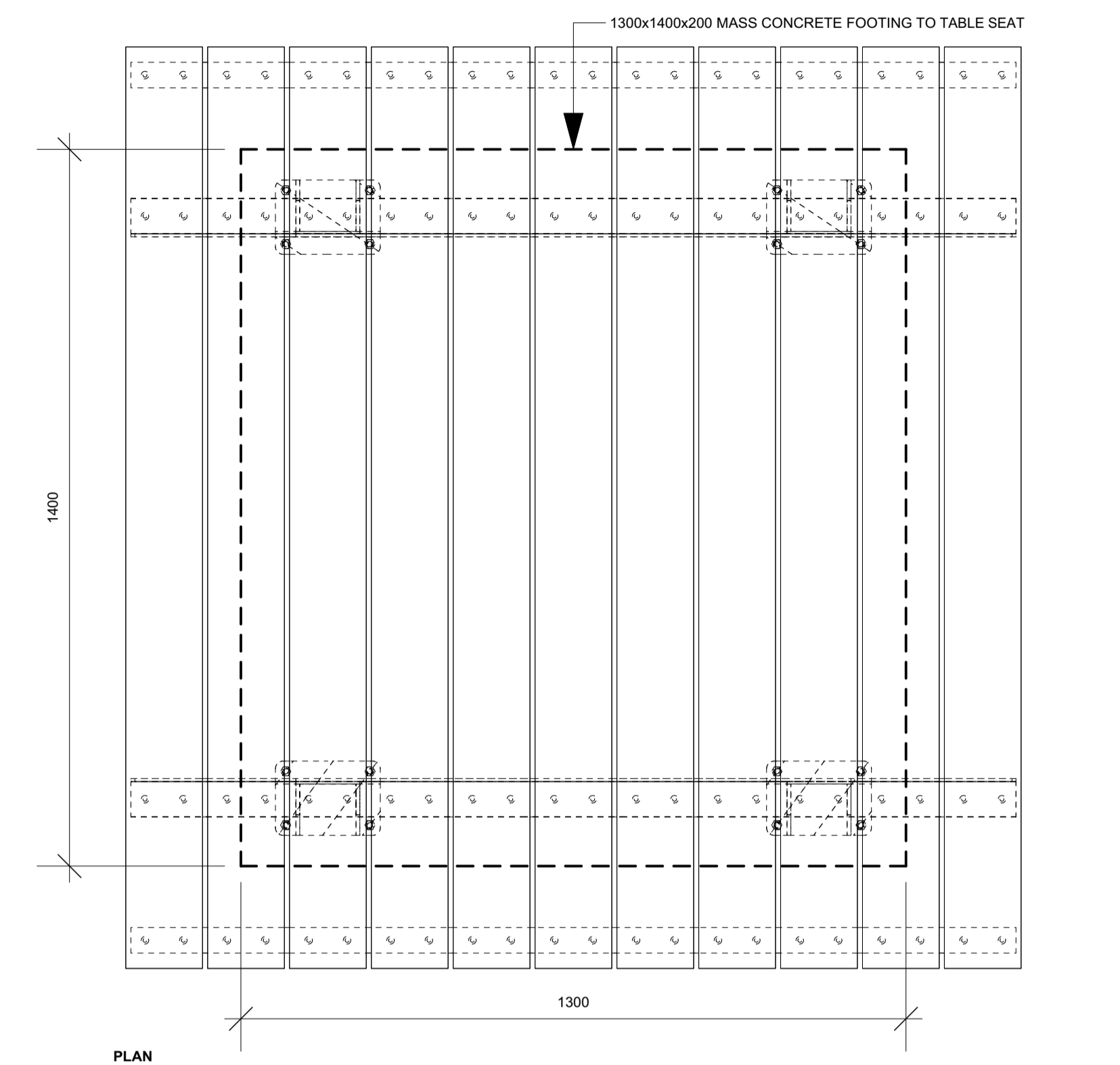

2 Concrete Footing - Table Seat  
Scale 1:10

ISSUE	DESCRIPTION	BY	APP'D	DATE
A	90% DOCUMENTATION	SA		16/12/19
B	95% DOCUMENTATION	SA		19/12/19
C	95% DOCUMENTATION	SA		13/01/20

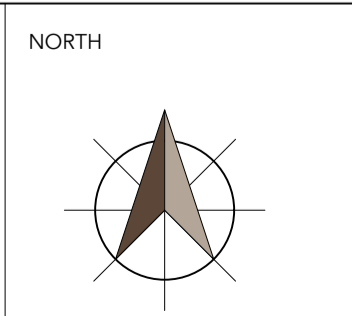



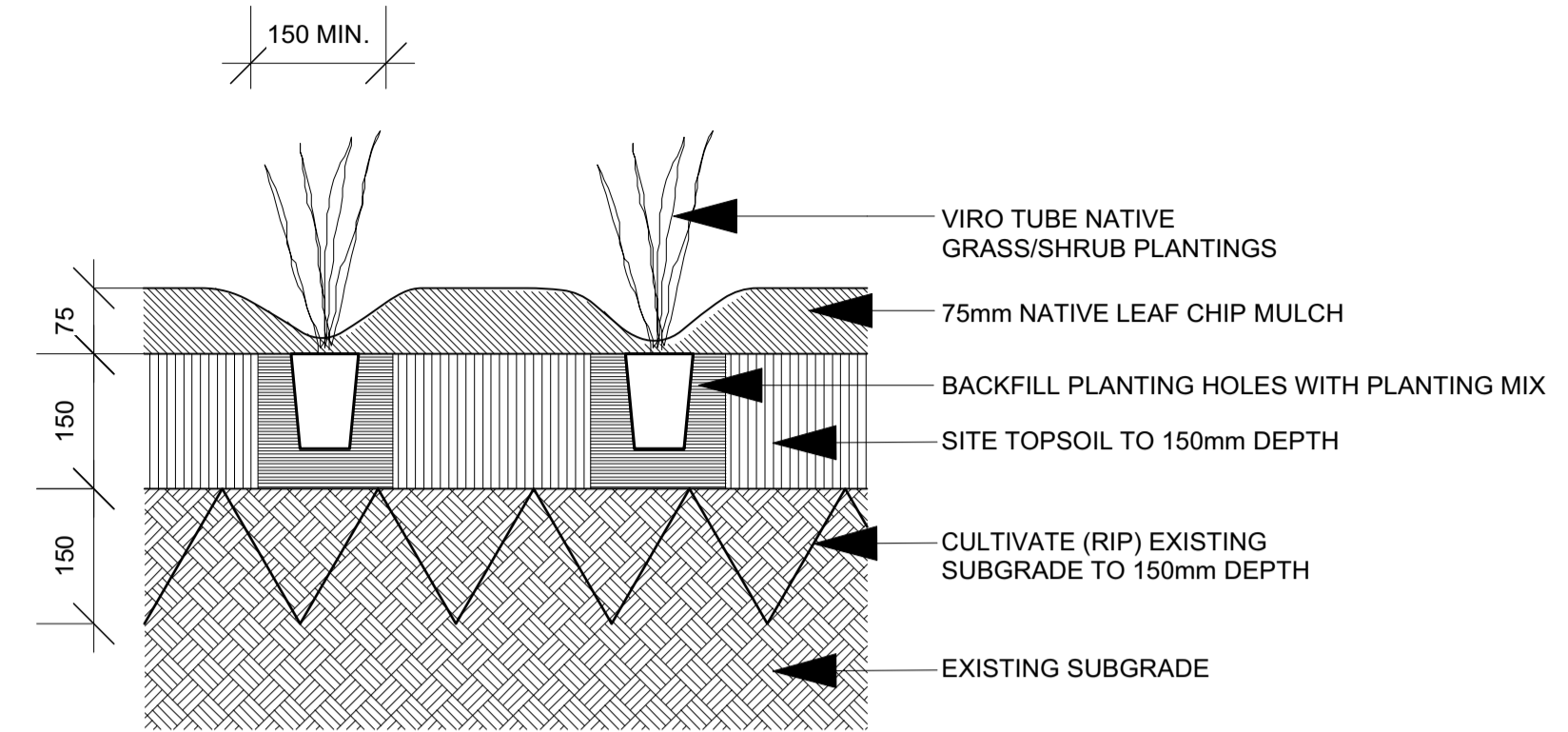
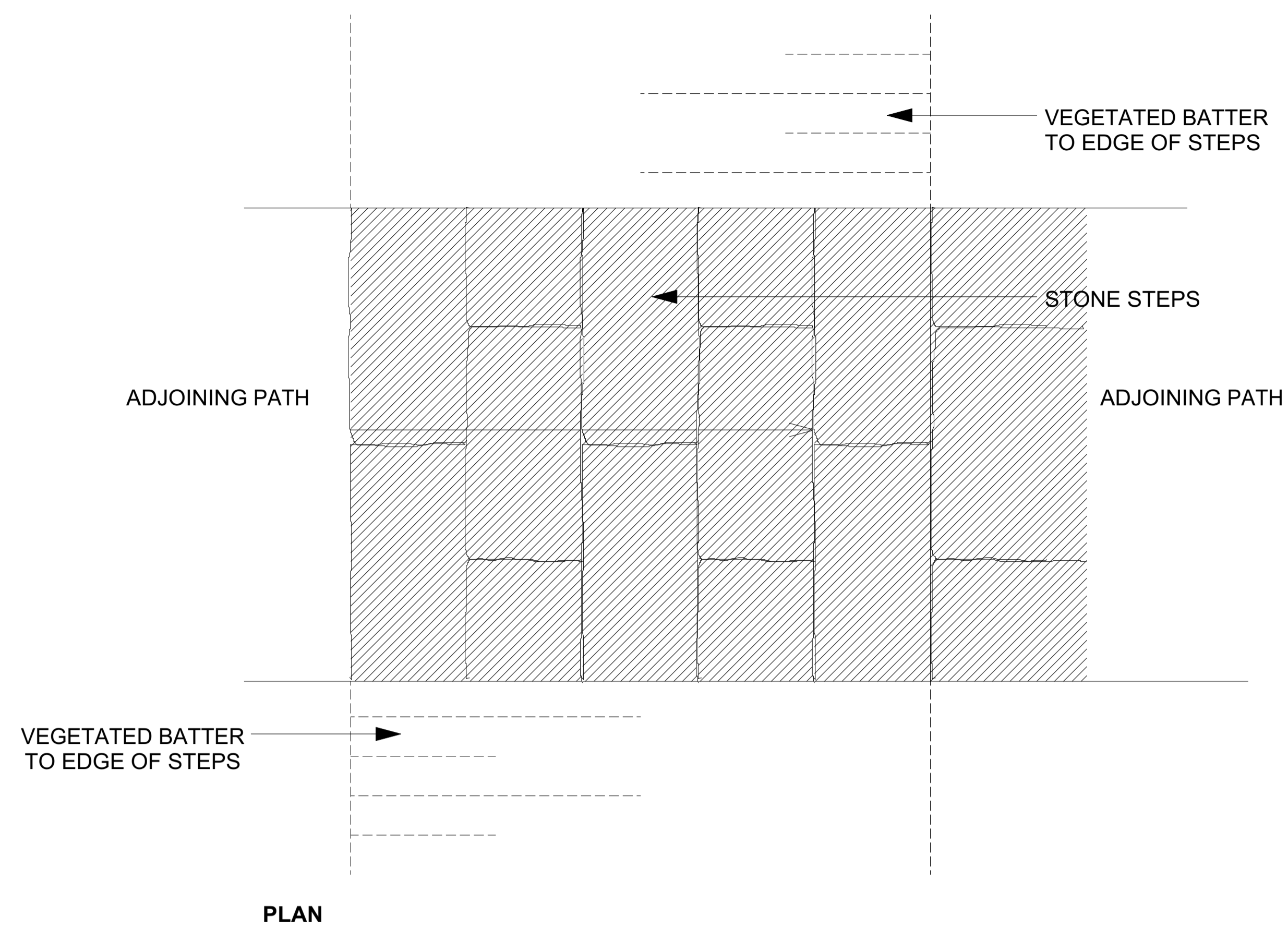

- PREPARATION**
1. Mow or slash area to be native grassed low.
  2. Remove any large weeds or other vegetation (as approved by the Superintendent) from the area of native grassing.
  3. Spray area of native grassing with herbicide.
  4. Upon effect of treatment remove any remaining woody weeds.
  5. Carry out preparation as per detail above.
  6. Spray prepared areas with pre-emergent herbicide.
  7. Carry out native grass planting works.

2 Bush Regeneration Works  
L-302 Scale 1:8

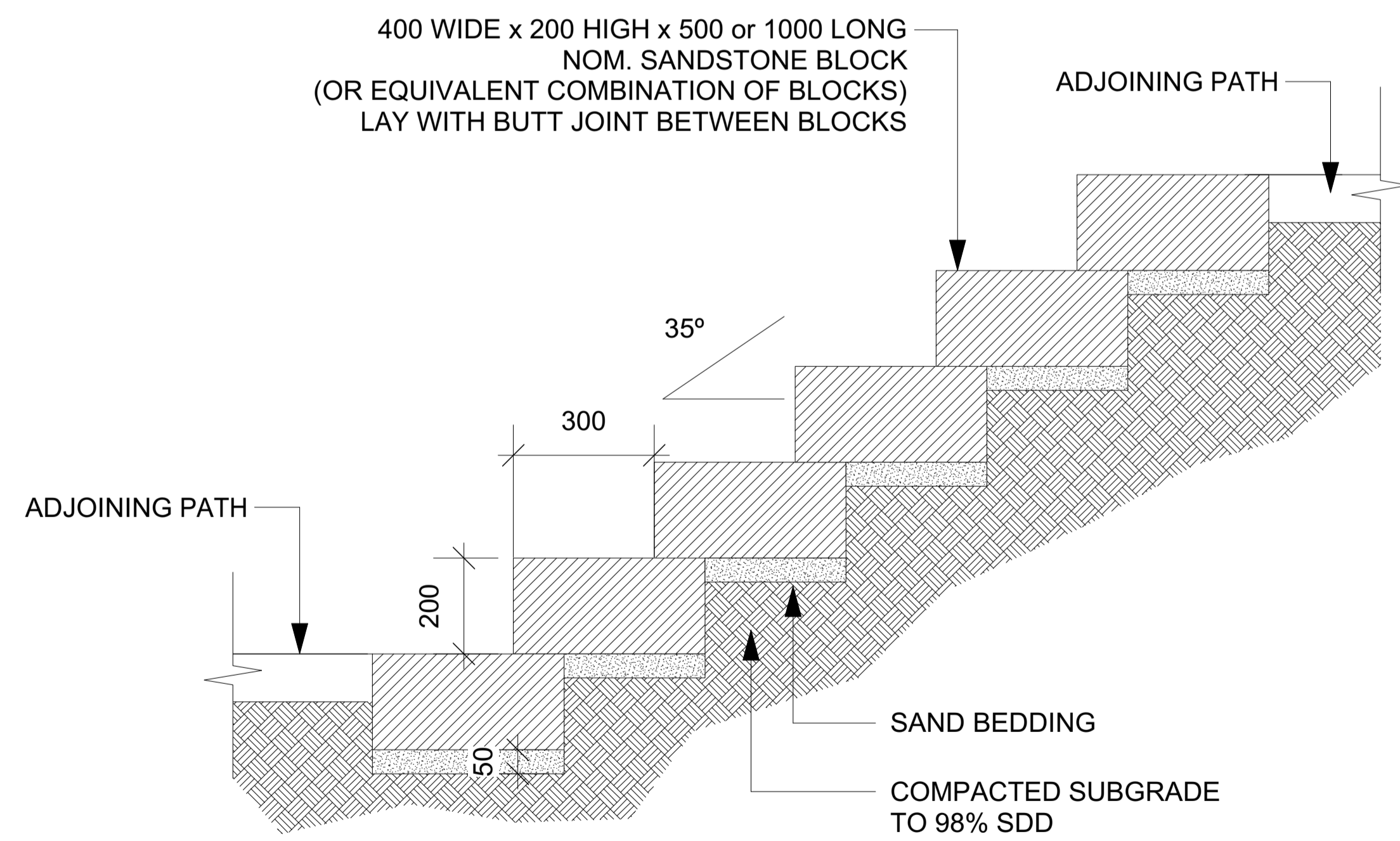

1 Stone Steps  
L-302 Scale 1:10  
CROSS SECTION

- DRAWING NOTES**
1. DO NOT SCALE DRAWINGS. WRITTEN DIMENSIONS GOVERN.
  2. ALL DIMENSIONS ARE IN MILLIMETRES UNLESS NOTED OTHERWISE.
  3. ALL DIMENSIONS SHALL BE VERIFIED ON SITE BEFORE PROCEEDING WITH THE WORK.
  4. THIS DRAWING MUST BE READ IN CONJUNCTION WITH ALL RELEVANT CONTRACTS, SPECIFICATIONS AND DRAWINGS.
  5. THE LEVELS SHOWN ON THIS PLAN HAVE BEEN BASED ON SURVEY BY GEOFFREY BROWNE, DATED MAY 2015.
- THIS DRAWING IS AN UNCONTROLLED COPY, UNLESS NOTED OTHERWISE.

Draft

ISSUE	DESCRIPTION	BY	APP'D	DATE
A	90% DOCUMENTATION	SA		16/12/19
B	95% DOCUMENTATION	SA		19/12/19
C	95% DOCUMENTATION	SA		13/01/20

NORTH

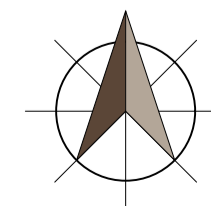

OTHER CONSULTANTS

CLIENT  
**National Parks and Wildlife Service**  
Office of Environment & Heritage  
NSW National Parks & Wildlife Service

PROJECT  
**UNICORN FALLS**

DRAWING TITLE  
**Details Sheet 03**

SCALE AS SHOWN  
STATUS A1  
DESIGNED/DRAWN SA  
VERIFIED  
DATE 01-20  
JOB NUMBER 146

DRAWING NUMBER  
**L-302**  
ISSUE  
**C**

**NewScape**

Level 1, 24-26 Botany Rd, Alexandria, NSW  
P: 1800 464 207 M: 0490 016 526  
E: info@newscapedesign.com.au  
W: www.newscapedesign.com.au



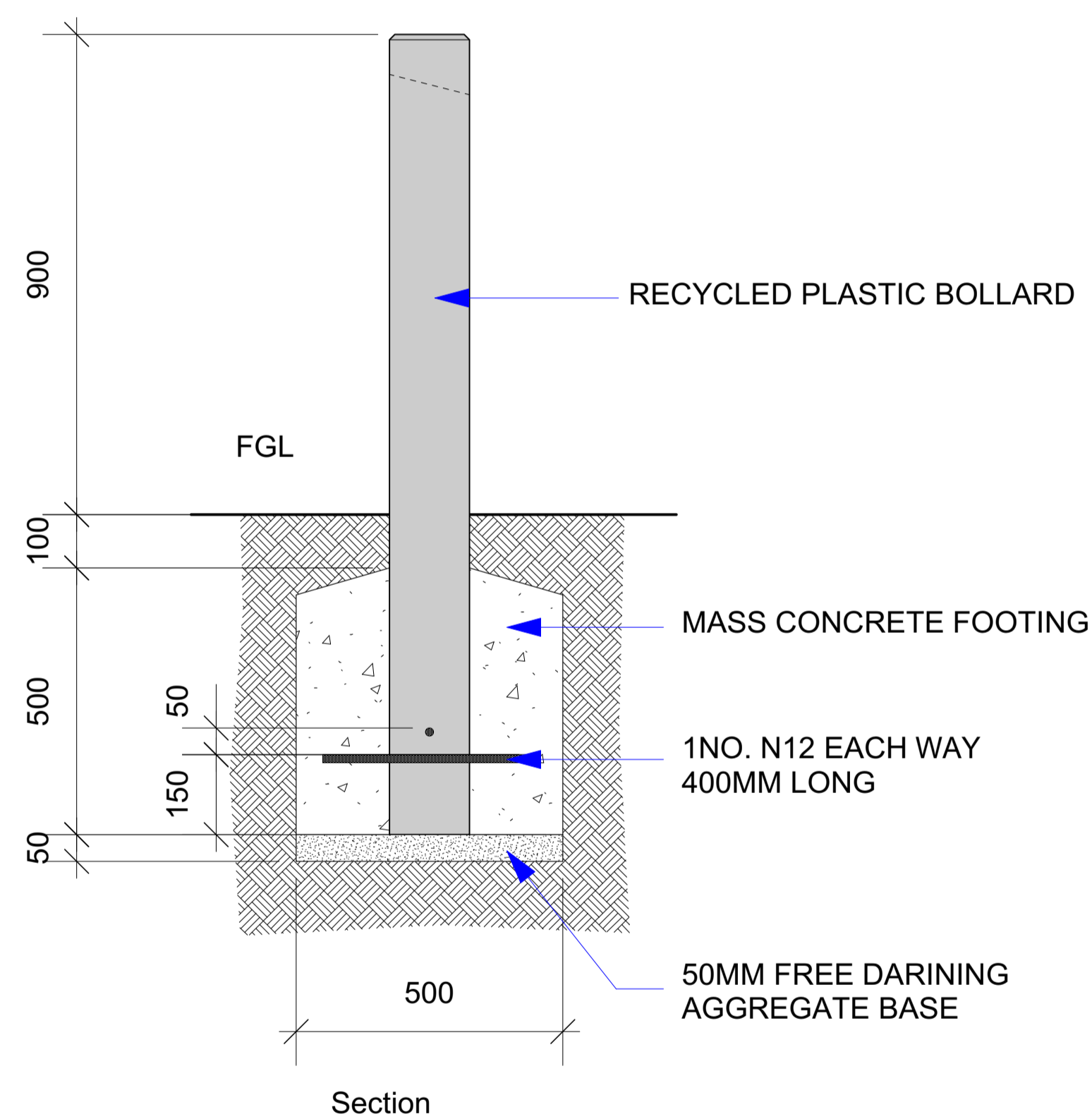
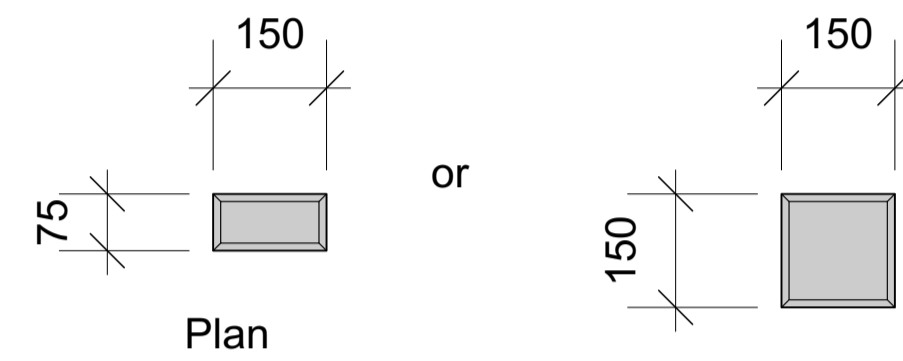

1  
L-303 B2 - SQUARE BOLLARD  
1:20

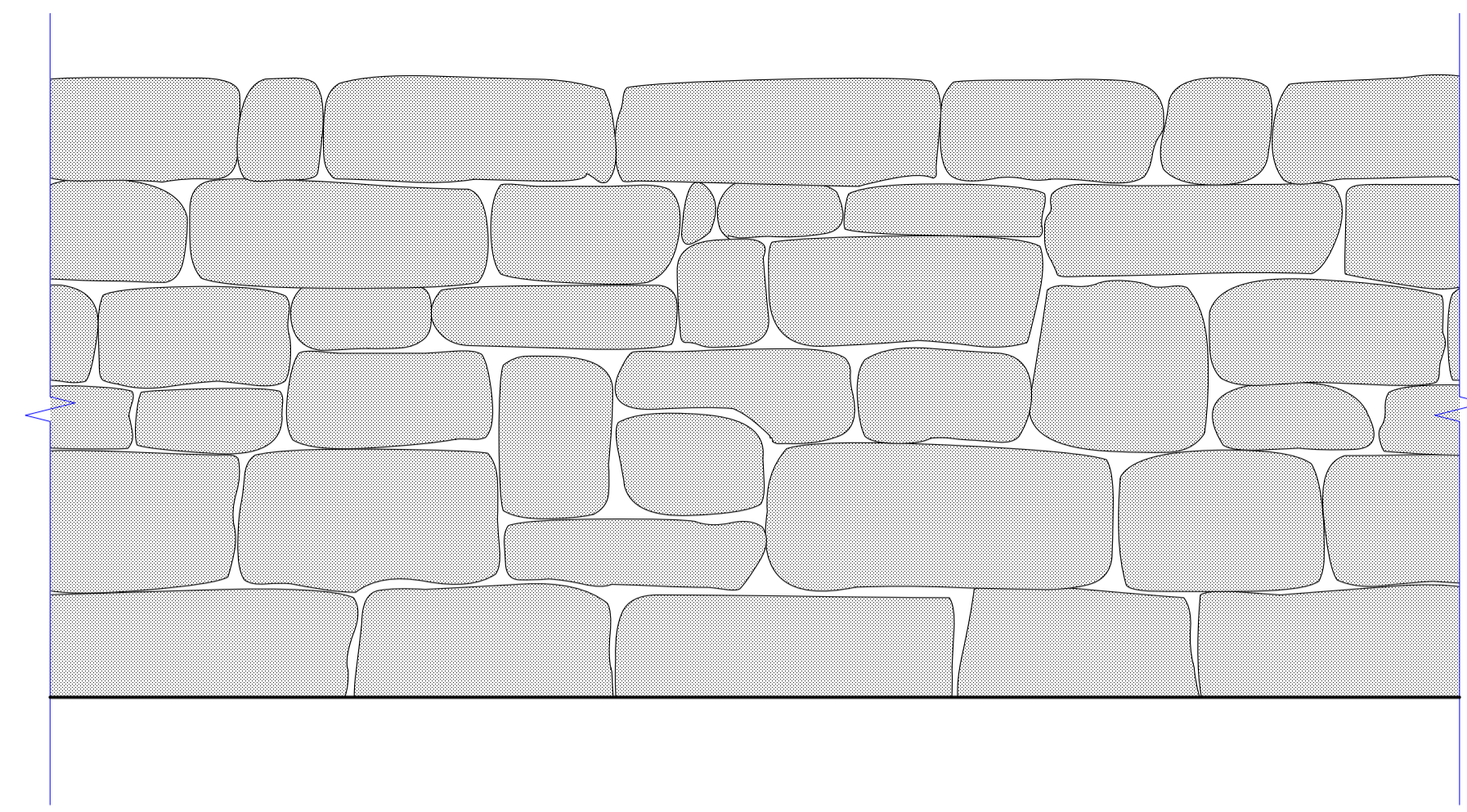

Elevation

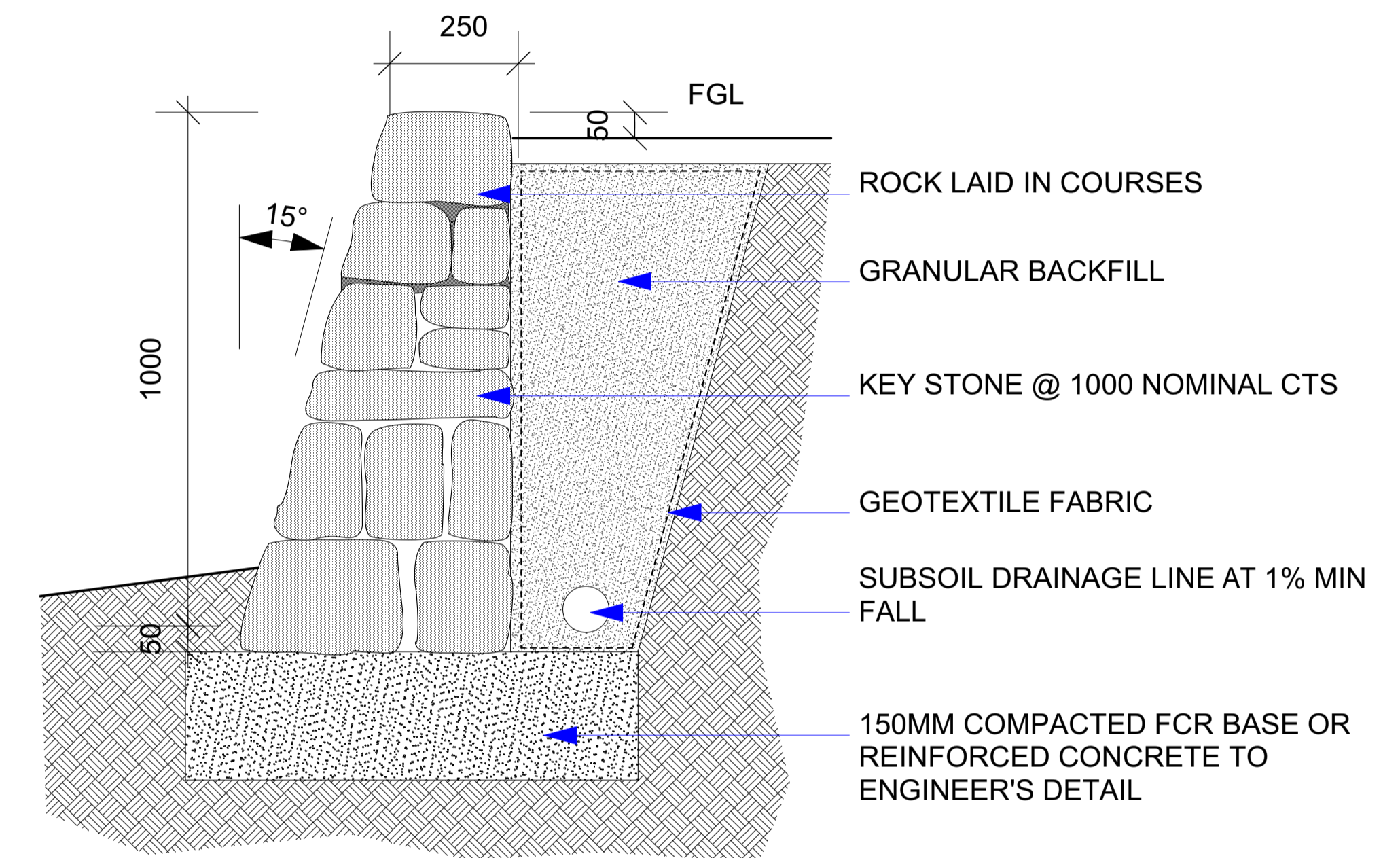

Typical section

- NOTES:
- ROCKS SHALL BE PLACED IN SUCH A MANNER THAT THEY ARE STABLE AND INTERLOCKING AND BEDDED ON THEIR BROADEST BASE.
  - MORTAR THE TOP TWO COURSES OF WALL (RECESS 15MM MINIMUM) IN AREAS WHERE VANDALISM IS AN ISSUE
  - PROVIDE FLUSHING POINT FOR SUBSOIL DRAIN AT TOP END OF WALL AND INTERMEDIATE RISERS AT 15M NOMI CENTRES WHERE APPLICABLE.

2  
L-303 W2 - DRY STONE WALL  
1:10

DRAWING NOTES

1. DO NOT SCALE DRAWINGS. WRITTEN DIMENSIONS GOVERN.
2. ALL DIMENSIONS ARE IN MILLIMETRES UNLESS NOTED OTHERWISE.
3. ALL DIMENSIONS SHALL BE VERIFIED ON SITE BEFORE PROCEEDING WITH THE WORK.
4. THIS DRAWING MUST BE READ IN CONJUNCTION WITH ALL RELEVANT CONTRACTS, SPECIFICATIONS AND DRAWINGS.
5. THE LEVELS SHOWN ON THIS PLAN HAVE BEEN BASED ON SURVEY BY GEOFFREY BROWNE, DATED MAY 2015.

THIS DRAWING IS AN UNCONTROLLED COPY, UNLESS NOTED OTHERWISE.

**Draft**

ISSUE	DESCRIPTION	BY	APP'D	DATE
A	90% DOCUMENTATION	SA		16/12/19
B	95% DOCUMENTATION	SA		19/12/19
C	95% DOCUMENTATION	SA		13/01/20

NORTH

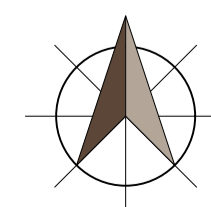

OTHER CONSULTANTS

CLIENT

**National Parks and Wildlife Service**



PROJECT

**UNICORN FALLS**

DRAWING TITLE

**Details Sheet 04**

SCALE AS SHOWN

STATUS A1  
DESIGNED/DRAWN SA  
VERIFIED  
DATE 01-20  
JOB NUMBER 146

DRAWING NUMBER

**L-303**

ISSUE

**C**



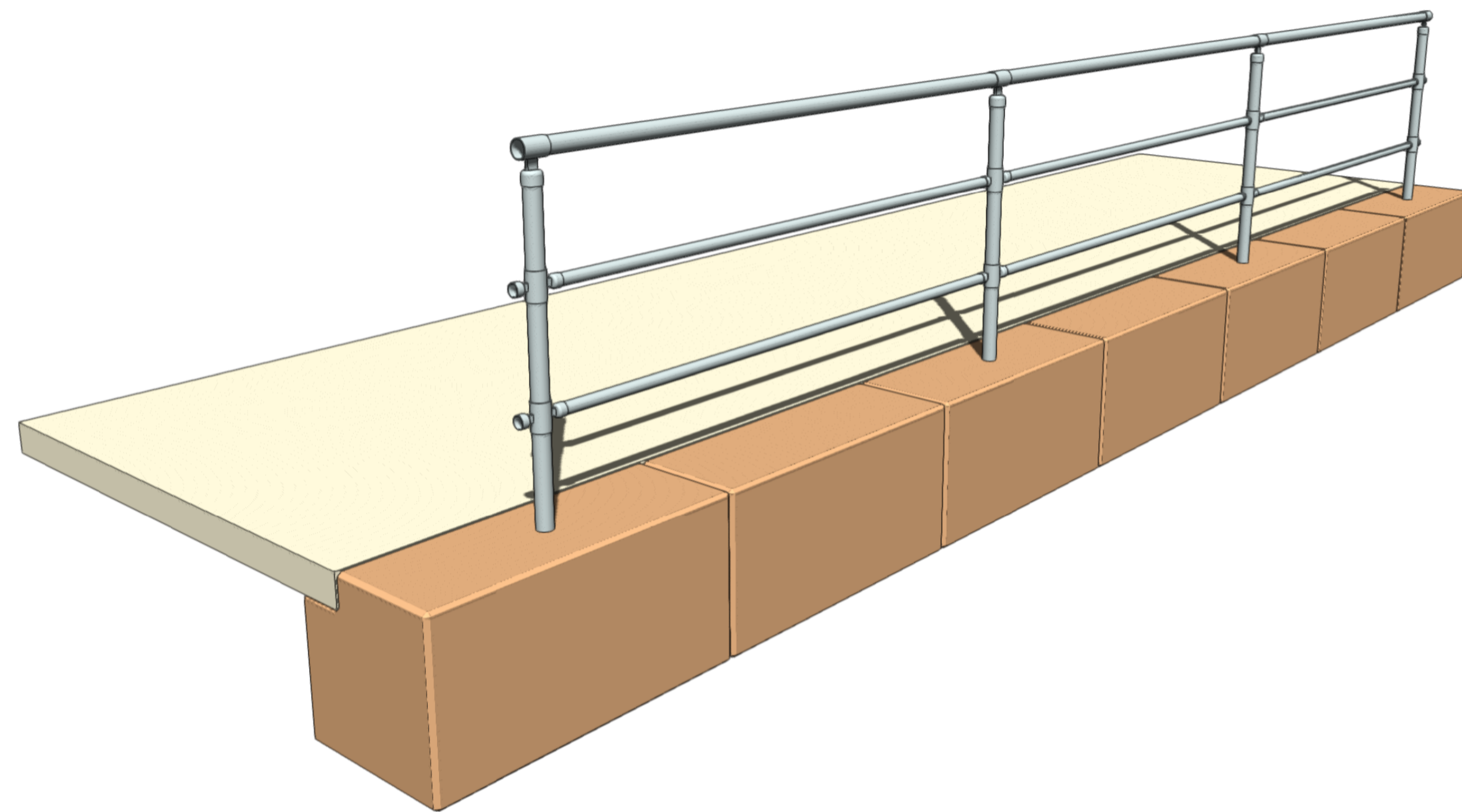

**Technical**

**Design loading:**

- suitable for NPWS track and access structures - category C3, AS1170 table 3.3

**Uni-fit:**

- Uni-fit brackets are available from Uni-Fit Universal Fittings  
Contact Bill Burke 0412 005 089
- Uni-fit brackets are Hot Dip Galvanised following fabrication

**Steel:**

- Posts and rails to be HDG (available pre galvanised from Waratah Steel)
- Vertical bar infill panel to be hot dip galvanised following fabrication
- Pre drill all holes
- Steel to be hot dip galvanised following fabrication
- Steel may be painted grey - refer 10.2 Colours & finishes (A4 manual)

**Chainwire:**

- Chainwire: 3.15 x 50 gal wire with black uPVC coating

**Fasteners:**

- All fasteners to be hot dip galvanised
- Use tamper resistant fasteners where required - refer 11.15 Tamper resistant fasteners (A4 manual)

**Barrier height:**

- NPWS approach to barrier provision is 1000mm minimum height for track applications

**Footing details:**

- Refer 5.7.3UFF Uni-fit barrier footings (A3 drawing)

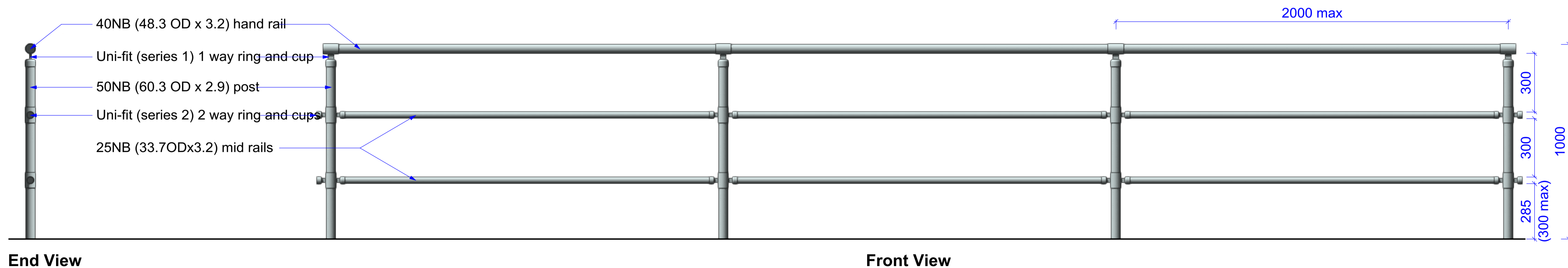

1 Type C Barrier  
L-304 NTS

**DRAWING NOTES**

- DO NOT SCALE DRAWINGS. WRITTEN DIMENSIONS GOVERN.
- ALL DIMENSIONS ARE IN MILLIMETRES UNLESS NOTED OTHERWISE.
- ALL DIMENSIONS SHALL BE VERIFIED ON SITE BEFORE PROCEEDING WITH THE WORK.
- THIS DRAWING MUST BE READ IN CONJUNCTION WITH ALL RELEVANT CONTRACTS, SPECIFICATIONS AND DRAWINGS.
- THE LEVELS SHOWN ON THIS PLAN HAVE BEEN BASED ON SURVEY BY GEOFFREY BROWNE, DATED MAY 2015.

THIS DRAWING IS AN UNCONTROLLED COPY, UNLESS NOTED OTHERWISE.

**Draft**

ISSUE	DESCRIPTION	BY	APP'D	DATE
A	90% DOCUMENTATION	SA		16/12/19
B	95% DOCUMENTATION	SA		19/12/19
C	95% DOCUMENTATION	SA		13/01/20

**NORTH**

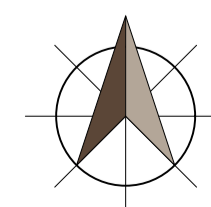

**OTHER CONSULTANTS**

**CLIENT**

**National Parks and Wildlife Service**



**PROJECT**

**UNICORN FALLS**

**DRAWING TITLE**

**Details Sheet 05**

**SCALE**

AS SHOWN  
STATUS A1  
DESIGNED/DRAWN SA  
VERIFIED  
DATE 01-20  
JOB NUMBER 146

**DRAWING NUMBER**

**L-304**

**ISSUE**

**C**



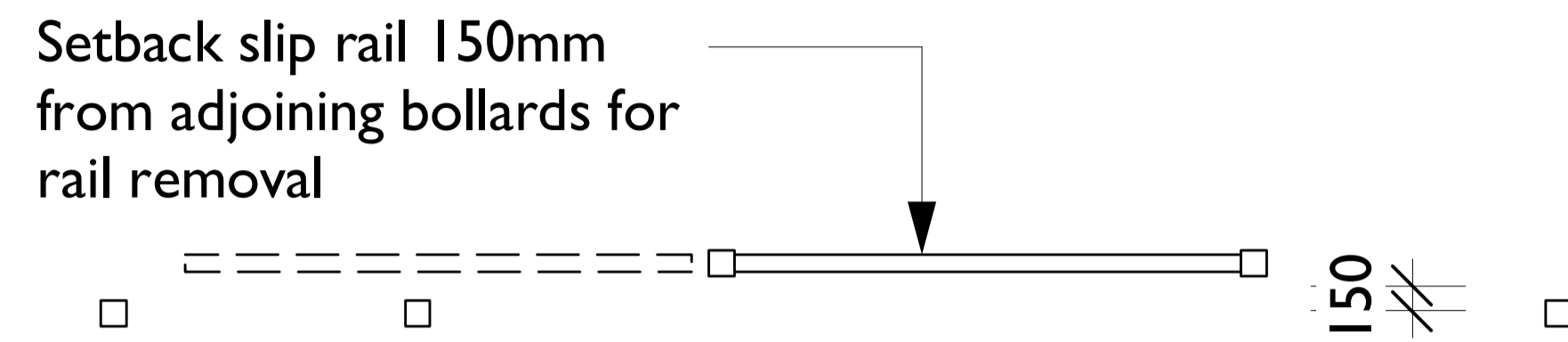

**Typical plan**

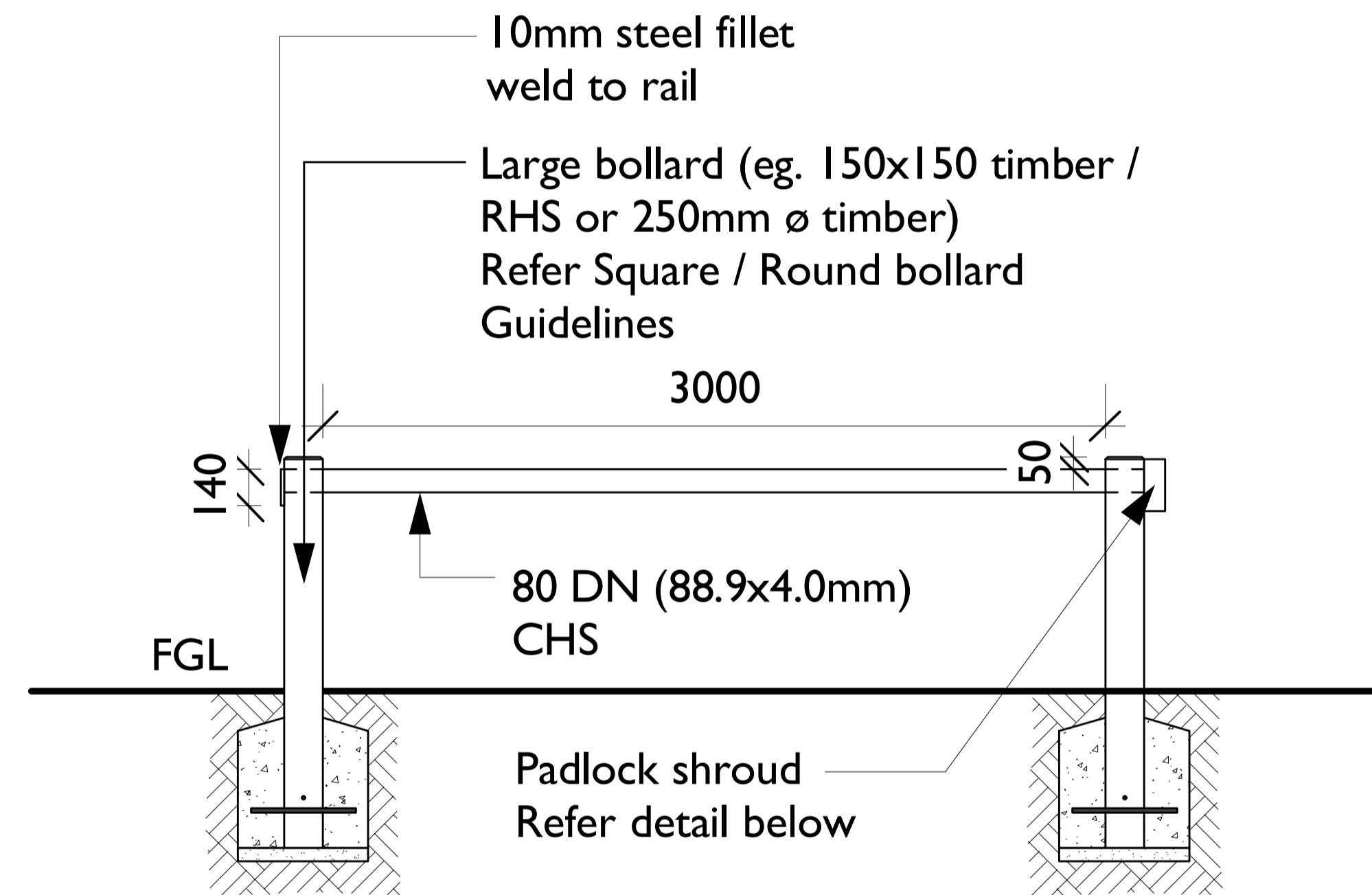

**Typical section**

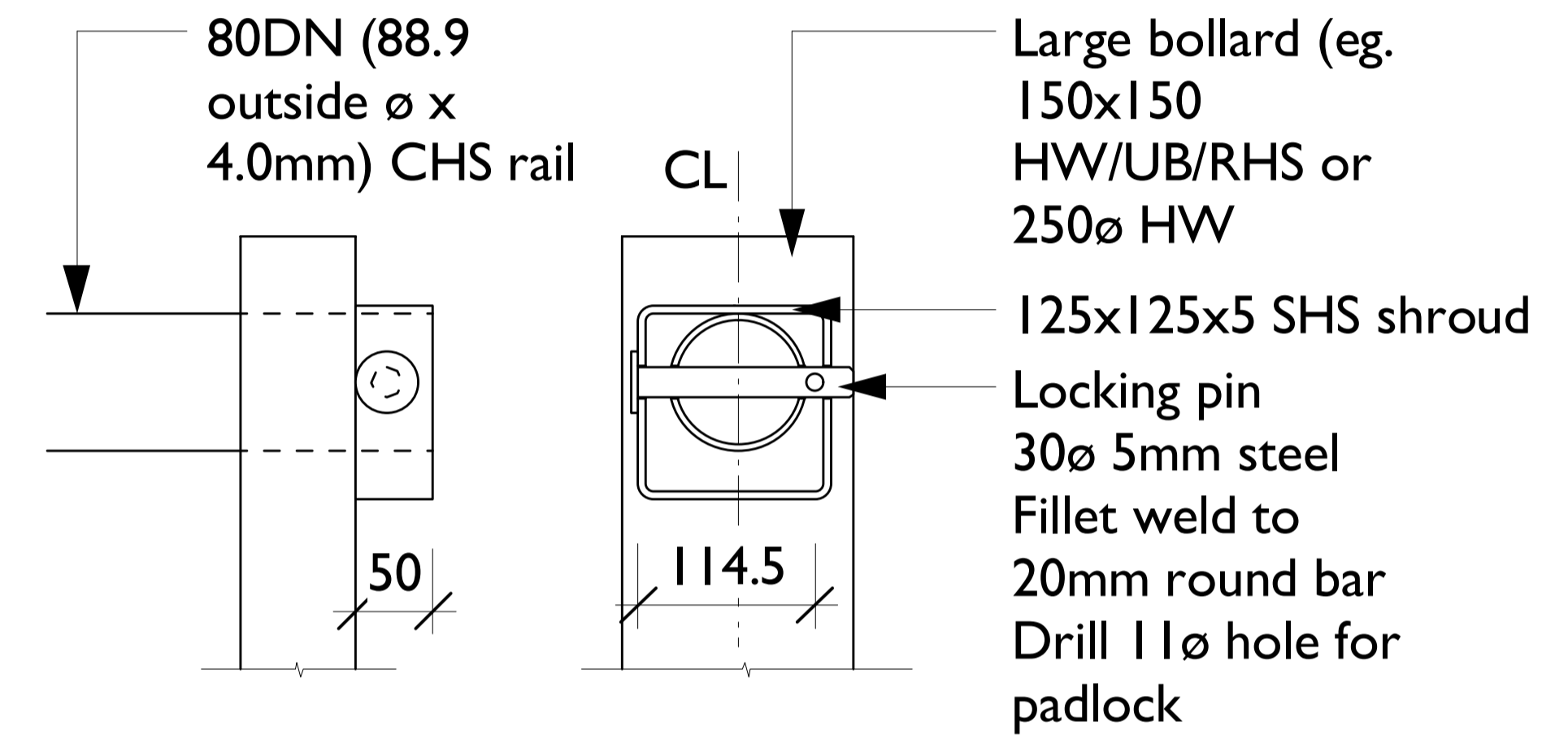

**Padlock shroud detail**

1  
 L-305  
 Slip rail  
 NTS

**DRAWING NOTES**

- DO NOT SCALE DRAWINGS. WRITTEN DIMENSIONS GOVERN.
- ALL DIMENSIONS ARE IN MILLIMETRES UNLESS NOTED OTHERWISE.
- ALL DIMENSIONS SHALL BE VERIFIED ON SITE BEFORE PROCEEDING WITH THE WORK.
- THIS DRAWING MUST BE READ IN CONJUNCTION WITH ALL RELEVANT CONTRACTS, SPECIFICATIONS AND DRAWINGS.
- THE LEVELS SHOWN ON THIS PLAN HAVE BEEN BASED ON SURVEY BY GEOFFREY BROWNE, DATED MAY 2015.

THIS DRAWING IS AN UNCONTROLLED COPY, UNLESS NOTED OTHERWISE.

**Draft**

ISSUE	DESCRIPTION	BY	APP'D	DATE
A	90% DOCUMENTATION	SA		16/12/19
B	95% DOCUMENTATION	SA		19/12/19
C	95% DOCUMENTATION	SA		13/01/20

NORTH

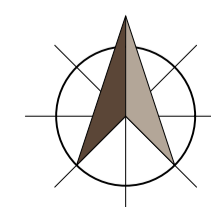

OTHER CONSULTANTS

CLIENT

**National Parks and Wildlife Service**



PROJECT

**UNICORN FALLS**

DRAWING TITLE

**Details Sheet 06**

SCALE AS SHOWN

STATUS A1  
 DESIGNED/DRAWN SA  
 VERIFIED  
 DATE 01-20  
 JOB NUMBER 146

DRAWING NUMBER

**L-305**

ISSUE

**C**

**NewScape**

Level 1, 24-26 Botany Rd, Alexandria, NSW  
 P: 1800 464 207 M: 0490 016 526  
 E: info@newsapedesign.com.au  
 W: www.newsapedesign.com.au