

Department of Conservation
and Land Management
**KYEAMBA AREA
LAND MANAGEMENT PLAN
SENSITIVE AREAS**

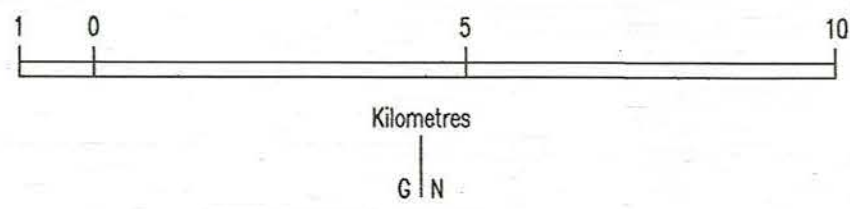

PREPARED BY THE CARTOGRAPHIC BRANCH
FROM DIGITISED FIELD INFORMATION HELD IN
THE GEOGRAPHIC INFORMATION SYSTEM.

CROWN LAND

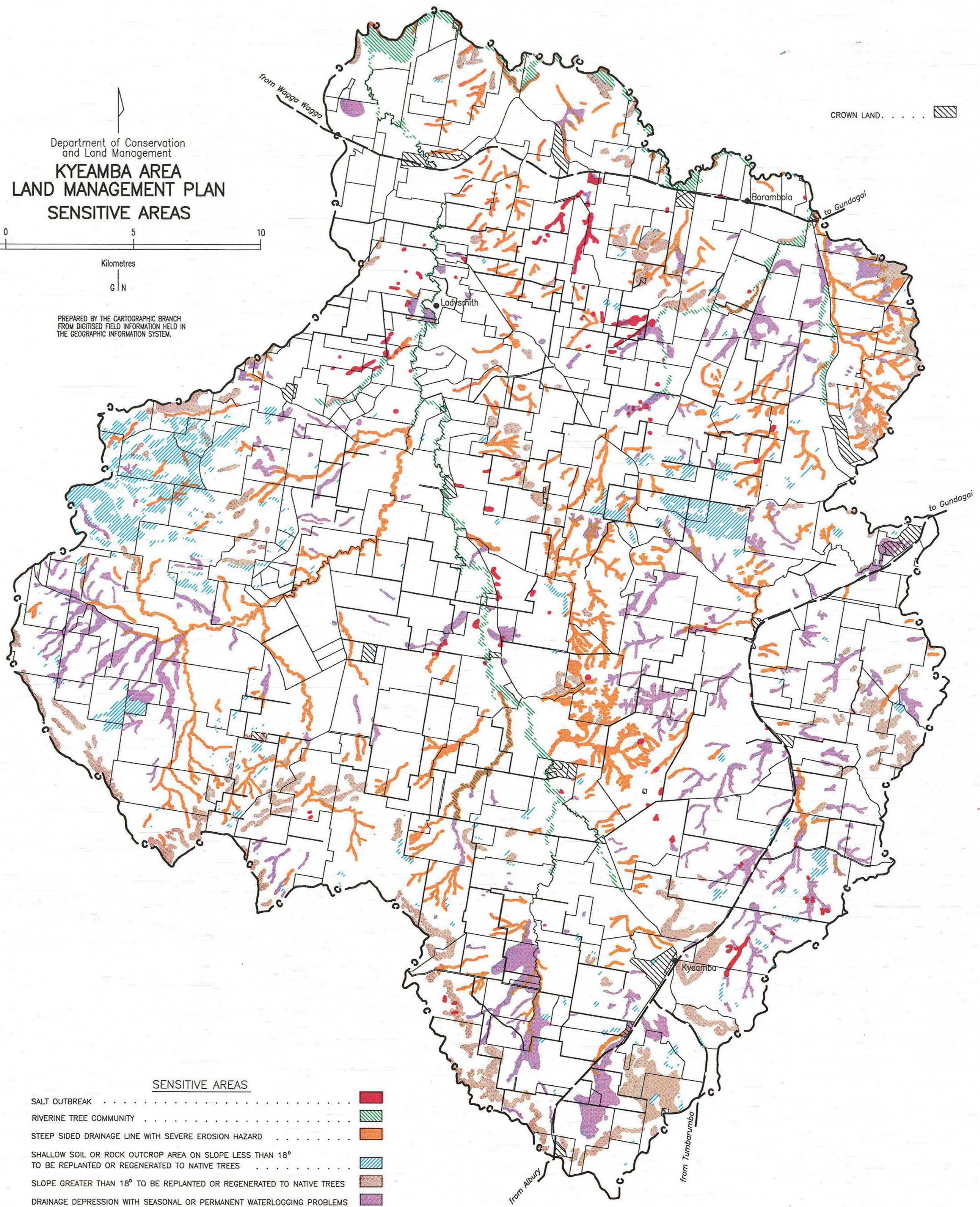

SENSITIVE AREAS

- SALT OUTBREAK
- RIVERINE TREE COMMUNITY
- STEEP SIDED DRAINAGE LINE WITH SEVERE EROSION HAZARD
- SHALLOW SOIL OR ROCK OUTCROP AREA ON SLOPE LESS THAN 18°
TO BE REPLANTED OR REGENERATED TO NATIVE TREES
- SLOPE GREATER THAN 18° TO BE REPLANTED OR REGENERATED TO NATIVE TREES
- DRAINAGE DEPRESSION WITH SEASONAL OR PERMANENT WATERLOGGING PROBLEMS