



SURFACE FINISHES

- (PV01) EXISTING SANDSTONE FLAG PAVERS TO BE PROTECTED AND RETAINED
- (PV02) EXISTING SANDSTONE FLAG PAVERS TO BE SALVAGED AND RE-USED OR EQUAL REPLACEMENT SANDSTONE PAVING.

SOFT LANDSCAPE

- (MP01) MASS PLANTING TYPE 01 - SOIL, ORGANIC MULCH,
- (MP02) MASS PLANTING TYPE 02 - SOIL, ORGANIC MULCH
- (MP03) EXISTING PLANTING TO BE RETAINED

- EXISTING FLAGSTONE STEPS
- EXISTING BOULDERS TO BE RETAINED
- EXISTING WALL TO BE DEMOLISHED. 1.2m BALUSTRADE TO BE FIXED TO NEW WALL, FLUSH WITH PAVING LEVEL
- NEW RETAINING WALL TO MATCH INTO EXISTING WALL
- EXISTING RETAINING WALL
- EXISTING PLANTING TO BE RETAINED
- EXISTING MEMORIAL TO BE RELOCATED
- RELOCATED FLOATERS. TO BE COORDINATED WITH LANDSCAPE ARCHITECT ON SITE
- MASS PLANTING REVEGETATED WITH ENDEMIC SPECIES
- RELOCATED BENCH SEATS
- RELOCATED FLOATERS. TO BE COORDINATED WITH LANDSCAPE ARCHITECT ON SITE
- RELOCATED BRONZE DIRECTIONAL PLAQUE ON NEW SANDSTONE PLINTH
- RELOCATED BENCH SEATS
- EXISTING WALL TO BE RETAINED 1.2m BALUSTRADE TO BE FIXED TO NEW WALL, FLUSH WITH PAVING LEVEL REFER ENGINEERS DETAILS FOR WALL SECTIONS

NOTES
 THESE DRAWINGS ARE TO BE READ IN CONJUNCTION WITH ALL LANDSCAPE SCHEDULES AND TECHNICAL SPECIFICATION AND OTHER CONSULTANTS DRAWINGS. CHECK AND VERIFY ALL DIMENSIONS AND SITE CONDITIONS PRIOR TO THE COMMENCEMENT OF ANY WORK. DO NOT SCALE DRAWINGS - REFER TO FIGURED DIMENSIONS ONLY. INFORM OCULUS OF ANY DISCREPANCIES FOR CLARIFICATION BEFORE PROCEEDING, UNLESS NOTED OTHERWISE THIS DRAWING IS NOT FOR CONSTRUCTION.
 © OCULUS 2017 All rights reserved.
 SERVICES SHOWN ON THIS DRAWING ARE APPROXIMATELY ONLY. THE EXACT LOCATION IS TO BE CONFIRMED ON SITE BY CONTRACTOR PRIOR TO COMMENCEMENT WORK.
 www.1100.com.au

KEY PLAN

ISSUE	DATE	AMENDMENT	DRN	APRVD
1	16.06.22	50% TENDER DOCUMENTATION	LA	RJ
2	24.06.22	50% TENDER DOCUMENTATION	LA	RJ
3	30.06.22	50% TENDER DOCUMENTATION	LA	RJ
4	29.07.22	FOR COORDINATION AND COSTING	LA	RJ
5	01.09.22	FOR INFORMATION	LA	RJ

O C U L U S

Level 1, 5 Wilson Street, p.o. box 307, Newtown, 2042
 p 03.9670.0699 australia@oculus.info
 MELBOURNE SYDNEY WASHINGTON

PROJECT
West Head Lookout
 W Head Rd, Ku-ring-gai Chase NSW 2084

CLIENT
NSW National Parks and Wildlife Service

STATUS
FOR COORDINATION

DRAWING SCALE
 1 0 1 2 3 4 5
 SCALE 1:100 m

NORTH POINT

DRAWING TITLE
SURFACE FINISHES

PROJECT N°
 S22-015

DRAWING N°
 L200

SHEET SIZE
 A1

ISSUE
 5



SURFACE FINISHES

- (PV01) EXISTING SANDSTONE FLAG PAVERS TO BE PROTECTED AND RETAINED
- (PV02) EXISTING SANDSTONE FLAG PAVERS TO BE SALVAGED AND RE-USED OR EQUAL REPLACEMENT SANDSTONE PAVING.

SOFT LANDSCAPE

- (MP01) MASS PLANTING TYPE 01 - SOIL, ORGANIC MULCH.
- (MP02) MASS PLANTING TYPE 02 - SOIL, ORGANIC MULCH
- (MP03) EXISTING PLANTING TO BE RETAINED

NOTES
 THESE DRAWINGS ARE TO BE READ IN CONJUNCTION WITH ALL LANDSCAPE SCHEDULES AND TECHNICAL SPECIFICATION AND OTHER CONSULTANTS DRAWINGS. CHECK AND VERIFY ALL DIMENSIONS AND SITE CONDITIONS PRIOR TO THE COMMENCEMENT OF ANY WORK. DO NOT SCALE DRAWINGS - REFER TO FIGURED DIMENSIONS ONLY. INFORM OCULUS OF ANY DISCREPANCIES FOR CLARIFICATION BEFORE PROCEEDING. UNLESS NOTED OTHERWISE THIS DRAWING IS NOT FOR CONSTRUCTION.

© OCULUS 2017 All rights reserved
 SERVICES SHOWN ON THIS DRAWING ARE APPROXIMATELY ONLY. THE EXACT LOCATION IS TO BE CONFIRMED ON SITE BY CONTRACTOR PRIOR TO COMMENCEMENT WORK.

KEY PLAN

ISSUE	DATE	AMENDMENT	DRN	APRVD
1	16.06.22	50% TENDER DOCUMENTATION	LA	RJ
2	24.06.22	50% TENDER DOCUMENTATION	LA	RJ
3	30.06.22	50% TENDER DOCUMENTATION	LA	RJ
4	29.07.22	FOR COORDINATION AND COSTING	LA	RJ
5	01.09.22	FOR INFORMATION	LA	RJ

OCULUS

Level 1, 5 Wilson Street, p.o. box 307, Newtown, 2042
 p 03.9670.0699 australia@oculus.info
 MELBOURNE SYDNEY WASHINGTON

PROJECT
 West Head Lookout
 W Head Rd, Ku-ring-gai Chase NSW 2084

CLIENT
 NSW National Parks and Wildlife Service



STATUS
FOR COORDINATION

DRAWING SCALE
 1 0 1 2 3 4 5
 SCALE 1:100 m

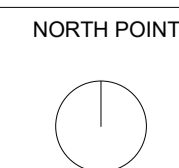

DRAWING TITLE
LEVELS

PROJECT N°
 S22-015

DRAWING N°
 L300

SHEET SIZE
 A1

ISSUE
 5

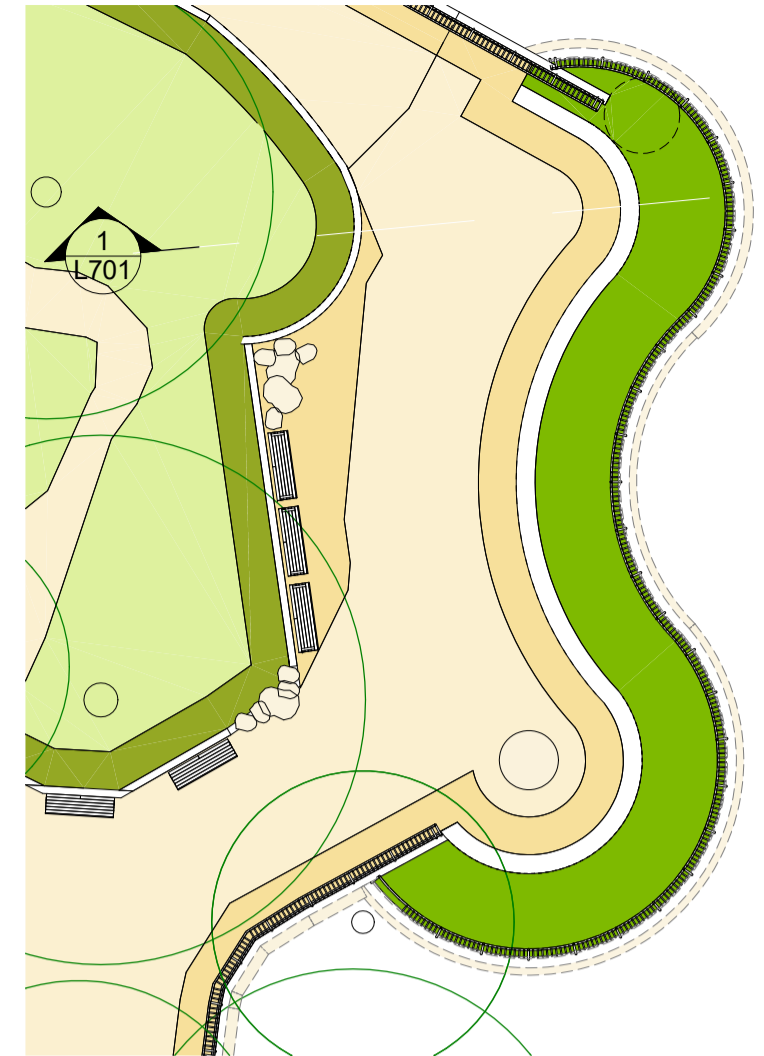
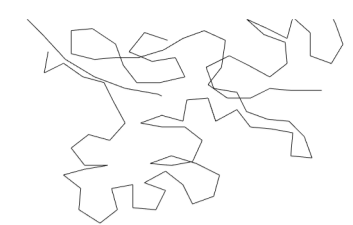

2 KEY PLAN - SECTION

NOTE: REFER TO STRUCTURAL ENGINEERS FOR ALL FOOTINGS AND FIXING

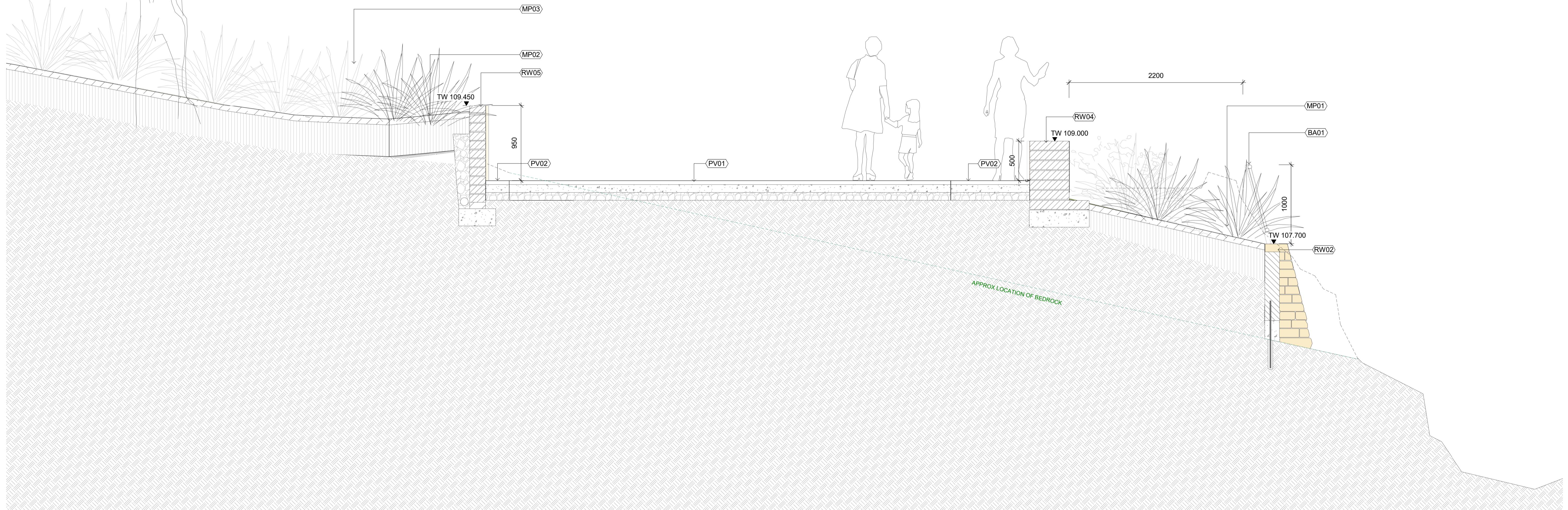

1 VIEWING PLATFORM - SECTION 1
L004 1:25

NOTES
THESE DRAWINGS ARE TO BE READ IN CONJUNCTION WITH ALL LANDSCAPE SCHEDULES AND TECHNICAL SPECIFICATION AND OTHER CONSULTANTS DRAWINGS. CHECK AND VERIFY ALL DIMENSIONS AND SITE CONDITIONS PRIOR TO THE COMMENCEMENT OF ANY WORK. DO NOT SCALE DRAWINGS - REFER TO FIGURED DIMENSIONS ONLY. INFORM OCULUS OF ANY DISCREPANCIES FOR CLARIFICATION BEFORE PROCEEDING. UNLESS NOTED OTHERWISE THIS DRAWING IS NOT FOR CONSTRUCTION.



KEY PLAN

ISSUE	DATE	AMENDMENT	DRN	APRVD
1	16.06.22	50% TENDER DOCUMENTATION	LA	RJ
2	24.06.22	50% TENDER DOCUMENTATION	LA	RJ
3	30.06.22	50% TENDER DOCUMENTATION	LA	RJ
4	29.07.22	FOR COORDINATION AND COSTING	LA	RJ
5	01.09.22	FOR INFORMATION	LA	RJ

OCULUS
Level 1, 5 Wilson Street, p.o. box 307, Newtown, 2042
p 03.9670.0699 australia@oculus.info
MELBOURNE SYDNEY WASHINGTON

PROJECT
West Head Lookout
W Head Rd, Ku-ring-gai Chase NSW 2084
CLIENT
NSW National Parks and
Wildlife Service



STATUS
FOR COORDINATION
DRAWING SCALE
200 0 200 400 600 800 1000
SCALE 1:25 mm

DRAWING TITLE
SECTIONS - VIEWING PLATFORM
PROJECT N°
S22-015 SHEET SIZE
A1
DRAWING N°
L701 ISSUE
5

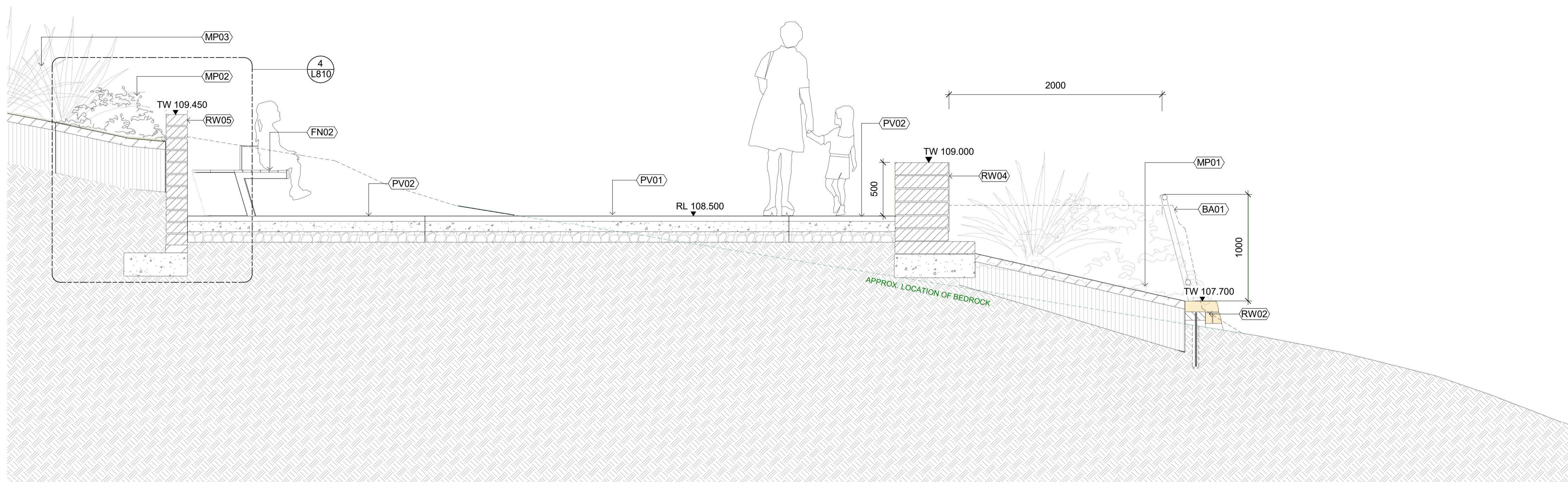

NOTE: REFER TO STRUCTURAL ENGINEERS DRAWINGS FOR ALL FOOTINGS AND FIXING

1 L004 VIEWING PLATFORM - SECTION 2
1 : 25

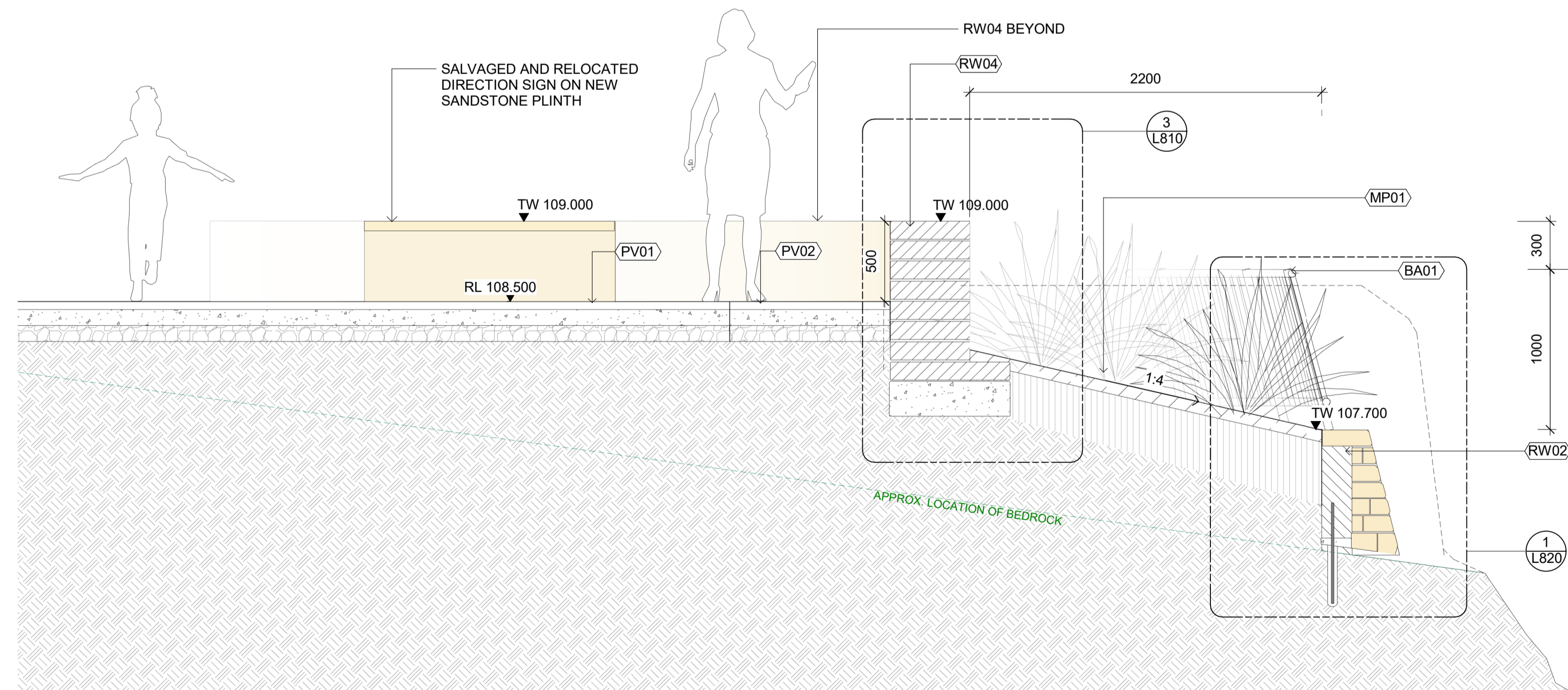

2 L004 VIEWING PLATFORM - SECTION 3
1 : 25

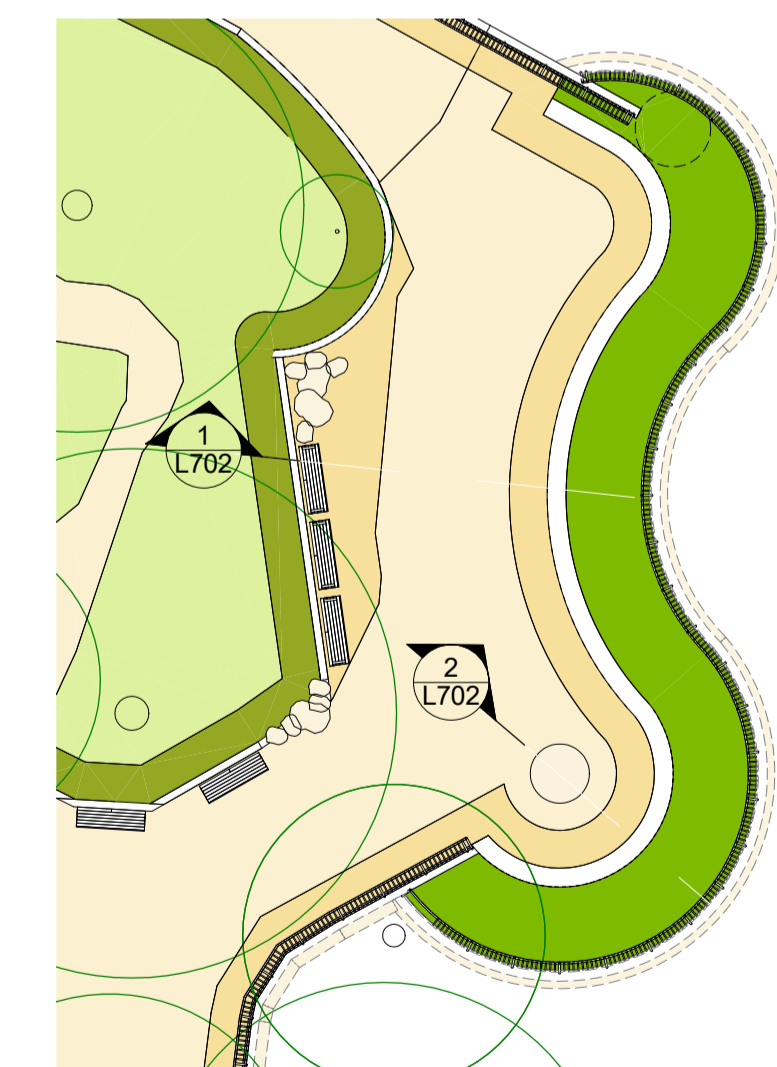

3 KEY PLAN - SECTION 2 & 3

NOTES

THESE DRAWINGS ARE TO BE READ IN CONJUNCTION WITH ALL LANDSCAPE SCHEDULES AND TECHNICAL SPECIFICATION AND OTHER CONSULTANTS DRAWINGS. CHECK AND VERIFY ALL DIMENSIONS AND SITE CONDITIONS PRIOR TO THE COMMENCEMENT OF ANY WORK. DO NOT SCALE DRAWINGS - REFER TO FIGURED DIMENSIONS ONLY. INFORM OCULUS OF ANY DISCREPANCIES FOR CLARIFICATION BEFORE PROCEEDING. UNLESS NOTED OTHERWISE THIS DRAWING IS NOT FOR CONSTRUCTION.

© OCULUS 2017 All rights reserved

SERVICES SHOWN ON THIS DRAWING ARE APPROXIMATELY ONLY. THE EXACT LOCATION IS TO BE CONFIRMED ON SITE BY CONTRACTOR PRIOR TO COMMENCEMENT WORK.

C:\Users\liz\Documents\OC_LA_West Head Lookout_R22_liz@oculus.info.rvt

KEY PLAN

ISSUE	DATE	AMENDMENT	DRN	APRVD
1	16.06.22	50% TENDER DOCUMENTATION	LA	RJ
2	24.06.22	50% TENDER DOCUMENTATION	LA	RJ
3	30.06.22	50% TENDER DOCUMENTATION	LA	RJ
4	29.07.22	FOR COORDINATION AND COSTING	LA	RJ
5	01.09.22	FOR INFORMATION	LA	RJ

OCULUS

Level 1, 5 Wilson Street, p.o. box 307, Newtown, 2042
p 03.9670.0699 australia@oculus.info
MELBOURNE SYDNEY WASHINGTON

PROJECT
West Head Lookout
W Head Rd, Ku-ring-gai Chase NSW 2084

CLIENT
NSW National Parks and
Wildlife Service



STATUS
FOR COORDINATION

DRAWING SCALE
200 0 200 400 600 800 1000
SCALE 1:25 mm

DRAWING TITLE
SECTIONS - VIEWING
PLATFORM

PROJECT N^o
S22-015 SHEET SIZE
A1

DRAWING N^o
L702 ISSUE
5

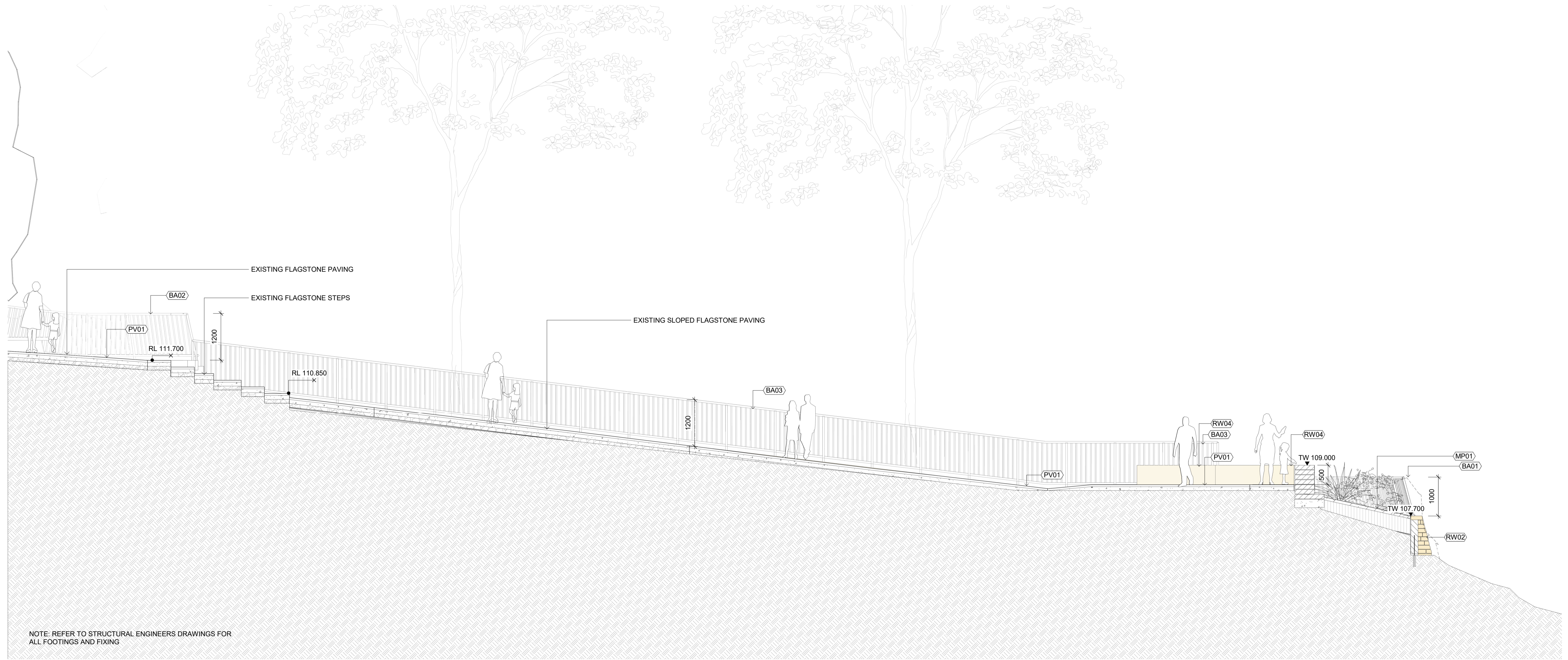

1 THROUGH SITE SECTION -RAMP
L004 1:50

NOTES

THESE DRAWINGS ARE TO BE READ IN CONJUNCTION WITH ALL LANDSCAPE SCHEDULES AND TECHNICAL SPECIFICATION AND OTHER CONSULTANTS DRAWINGS. CHECK AND VERIFY ALL DIMENSIONS AND SITE CONDITIONS PRIOR TO THE COMMENCEMENT OF ANY WORK. DO NOT SCALE DRAWINGS - REFER TO FIGURED DIMENSIONS ONLY. INFORM OCULUS OF ANY DISCREPANCIES FOR CLARIFICATION BEFORE PROCEEDING. UNLESS NOTED OTHERWISE THIS DRAWING IS NOT FOR CONSTRUCTION.

© OCULUS 2017 All rights reserved

SERVICES SHOWN ON THIS DRAWING ARE APPROXIMATELY ONLY. THE EXACT LOCATION IS TO BE CONFIRMED ON SITE BY CONTRACTOR PRIOR TO COMMENCEMENT WORK.

C:\Users\liz\Documents\OC_LA_West Head Lookout_R22_liz@oculus.info.rvt

KEY PLAN

ISSUE	DATE	AMENDMENT	DRN	APRVD
1	16.06.22	50% TENDER DOCUMENTATION	LA	RJ
2	24.06.22	50% TENDER DOCUMENTATION	LA	RJ
3	30.06.22	50% TENDER DOCUMENTATION	LA	RJ
4	29.07.22	FOR COORDINATION AND COSTING	LA	RJ
5	01.09.22	FOR INFORMATION	LA	RJ

OCULUS

Level 1, 5 Wilson Street, p.o. box 307, Newtown, 2042
p 03.9670.0699 australia@oculus.info
MELBOURNE SYDNEY WASHINGTON

PROJECT

West Head Lookout
W Head Rd, Ku-ring-gai Chase NSW 2084

CLIENT

NSW National Parks and
Wildlife Service



STATUS

FOR COORDINATION

DRAWING SCALE

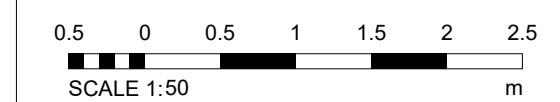

DRAWING TITLE

THROUGH SITE SECTION

PROJECT N°
S22-015

SHEET SIZE
A1

DRAWING N°
L703

ISSUE
5

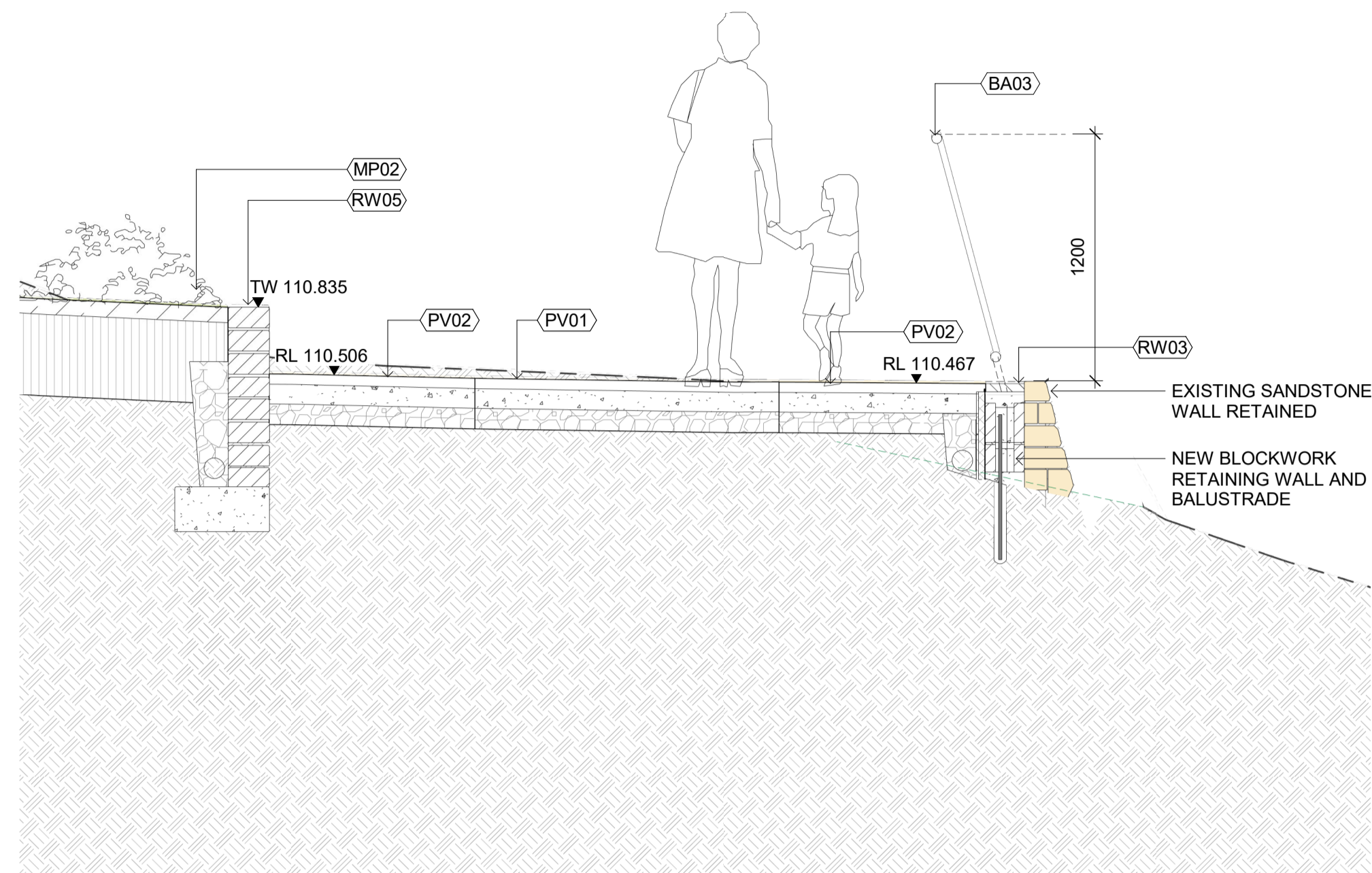

1 RAMP SECTION 1
L004 1:25

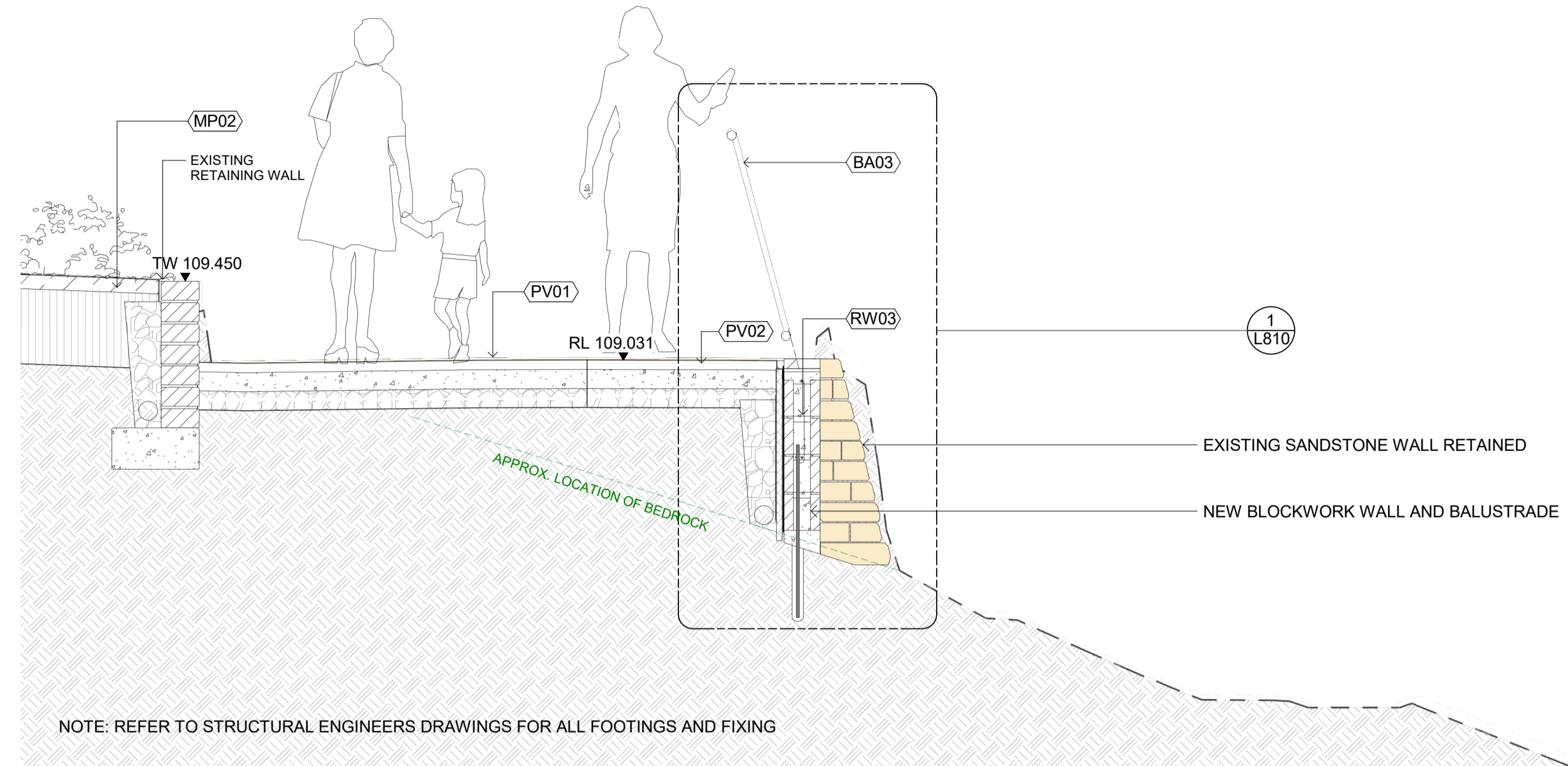

3 RAMP SECTION 3
L004 1:25

NOTE: REFER TO STRUCTURAL ENGINEERS DRAWINGS FOR ALL FOOTINGS AND FIXING

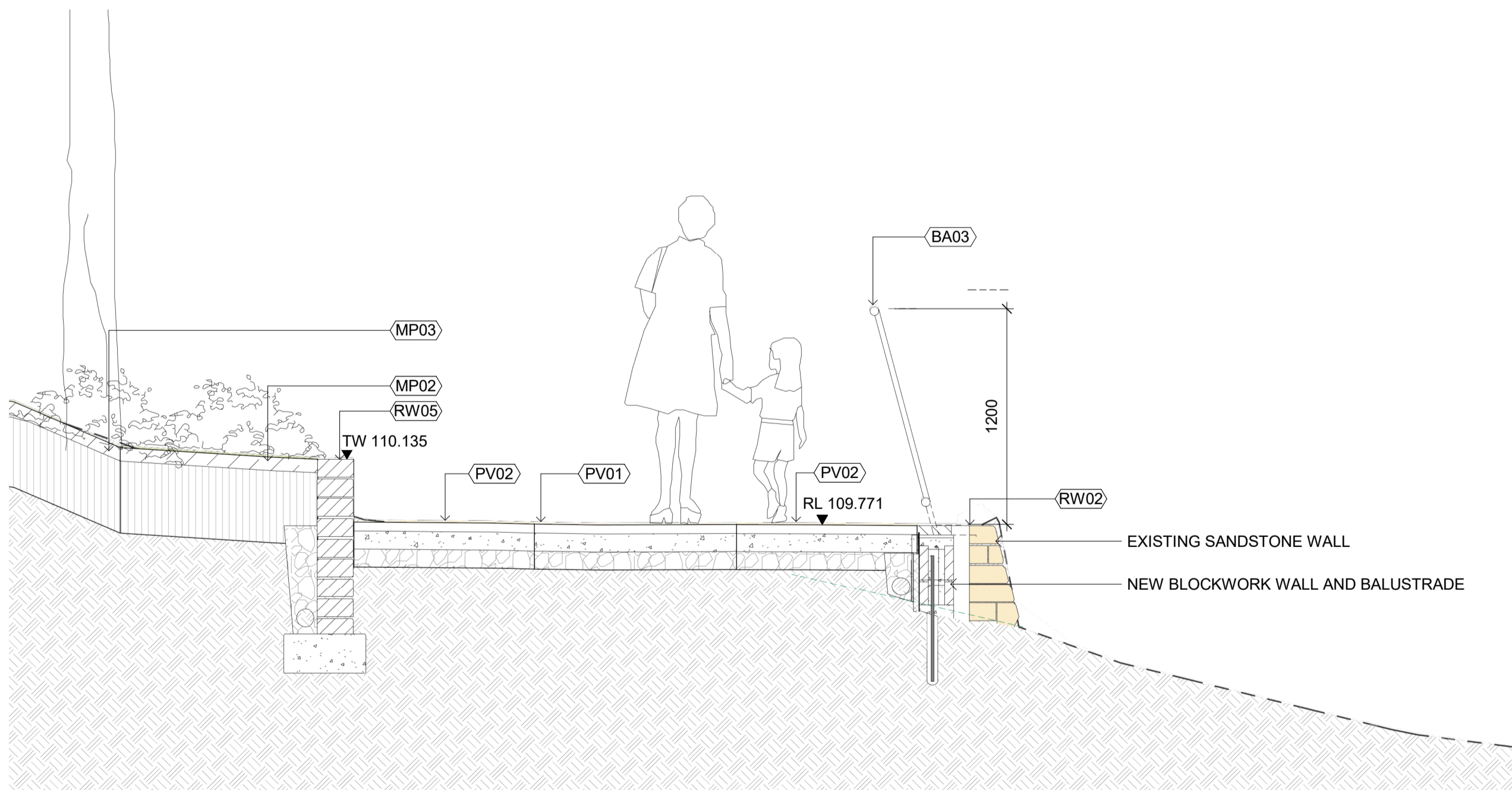

2 RAMP SECTION 2
L004 1:25

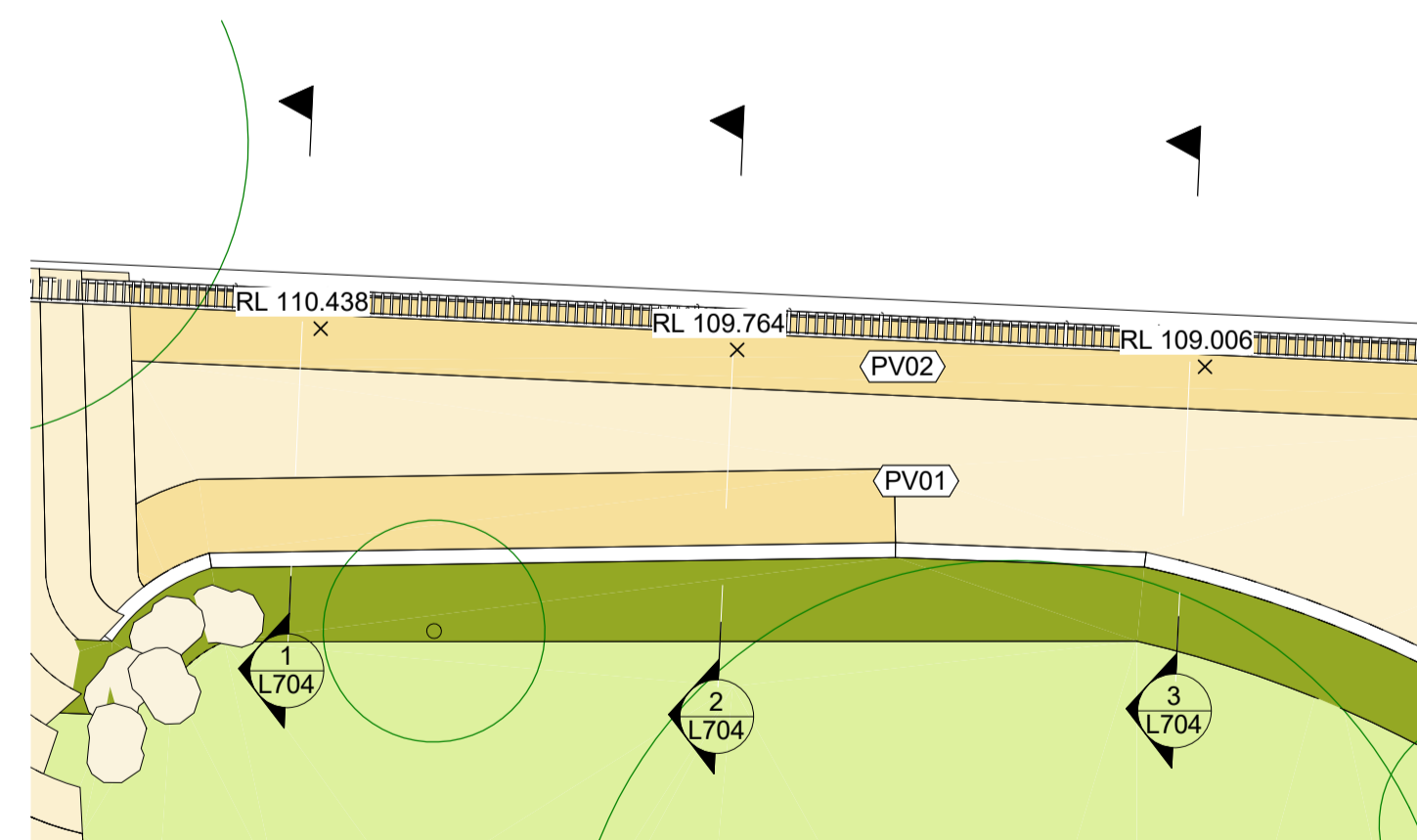

4 KEY PLAN - RAMP SECTIONS
1:100

NOTES
THESE DRAWINGS ARE TO BE READ IN CONJUNCTION WITH ALL LANDSCAPE SCHEDULES AND TECHNICAL SPECIFICATION AND OTHER CONSULTANTS DRAWINGS. CHECK AND VERIFY ALL DIMENSIONS AND SITE CONDITIONS PRIOR TO THE COMMENCEMENT OF ANY WORK. DO NOT SCALE DRAWINGS - REFER TO FIGURED DIMENSIONS ONLY. INFORM OCULUS OF ANY DISCREPANCIES FOR CLARIFICATION BEFORE PROCEEDING. UNLESS NOTED OTHERWISE THIS DRAWING IS NOT FOR CONSTRUCTION.

© OCULUS 2017 All rights reserved
SERVICES SHOWN ON THIS DRAWING ARE APPROXIMATELY ONLY. THE EXACT LOCATION IS TO BE CONFIRMED ON SITE BY CONTRACTOR PRIOR TO COMMENCEMENT WORK.

KEY PLAN

ISSUE	DATE	AMENDMENT	DRN	APRVD
1	29.07.22	FOR COORDINATION AND COSTING	LA	RJ
2	01.09.22	FOR INFORMATION	LA	RJ

OCULUS
Level 1, 5 Wilson Street, p.o. box 307, Newtown, 2042
p 03.9670.0699 australia@oculus.info
MELBOURNE SYDNEY WASHINGTON

PROJECT
West Head Lookout
W Head Rd, Ku-ring-gai Chase NSW 2084
CLIENT
NSW National Parks and
Wildlife Service



STATUS
FOR COORDINATION

DRAWING TITLE
SECTIONS - RAMP
PROJECT N°
S22-015 SHEET SIZE
A1
DRAWING N°
L704 ISSUE
2

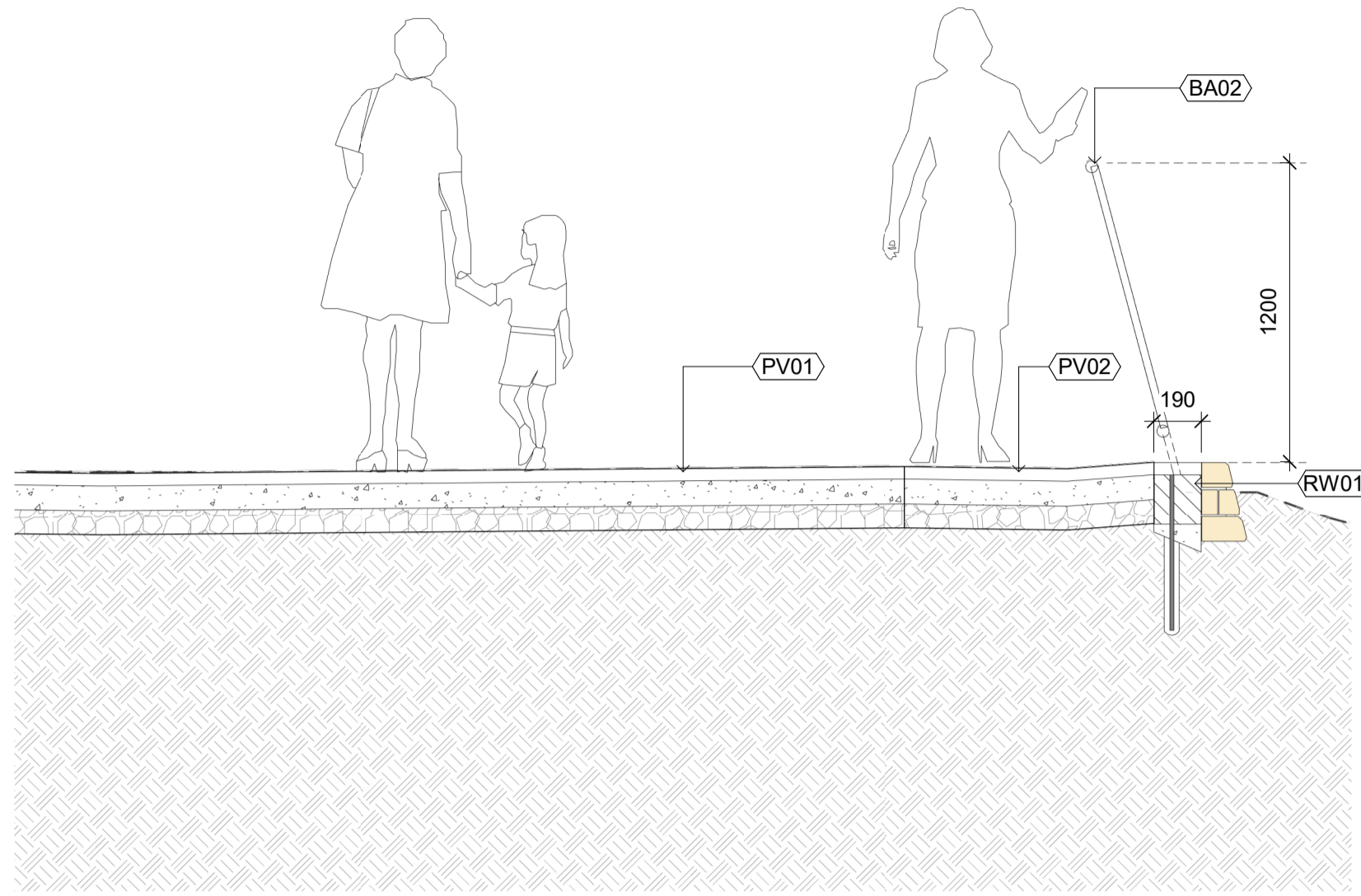

1 UPPER SECTION 1
L004 1 : 25

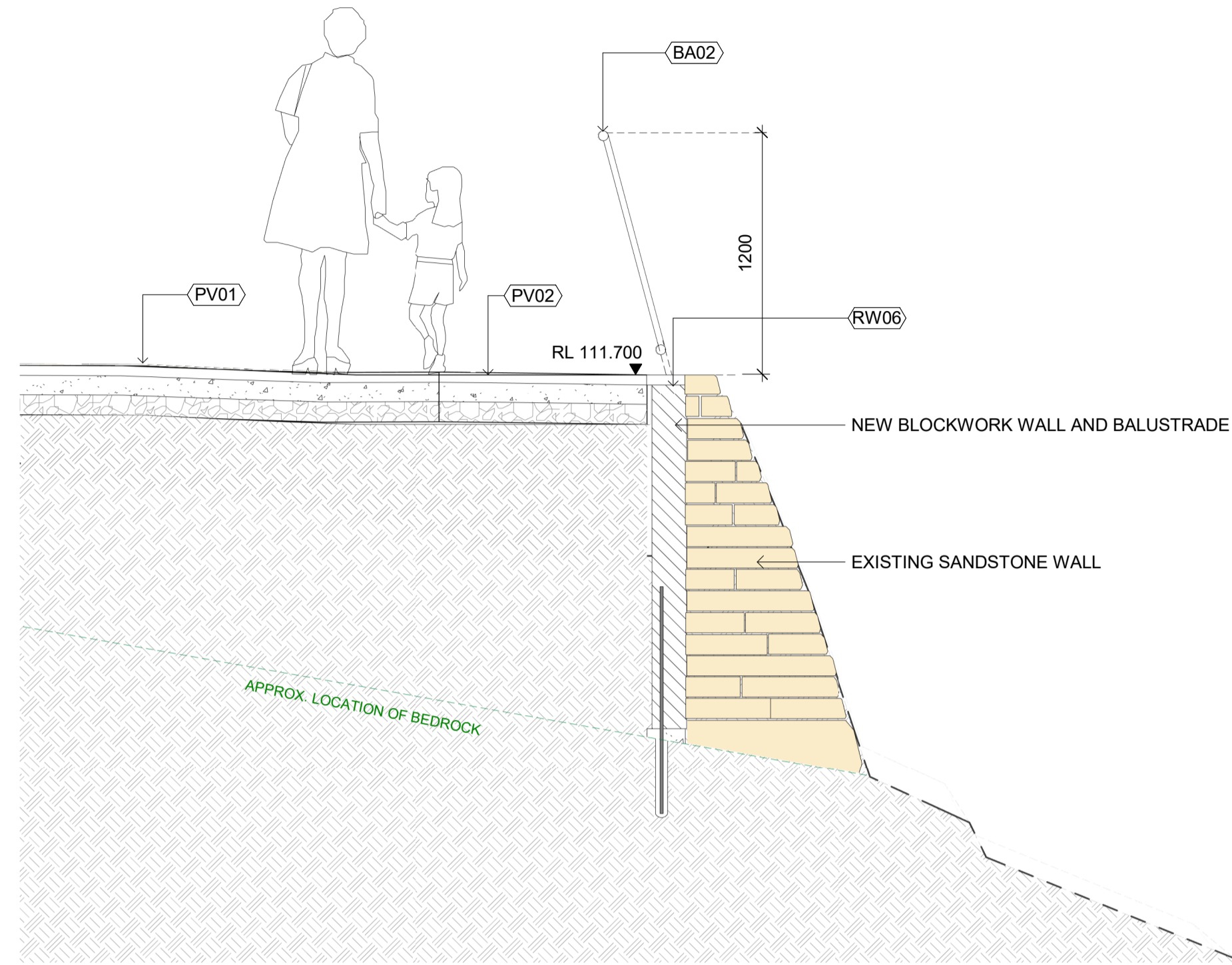

3 UPPER SECTION 3
L004 1 : 25

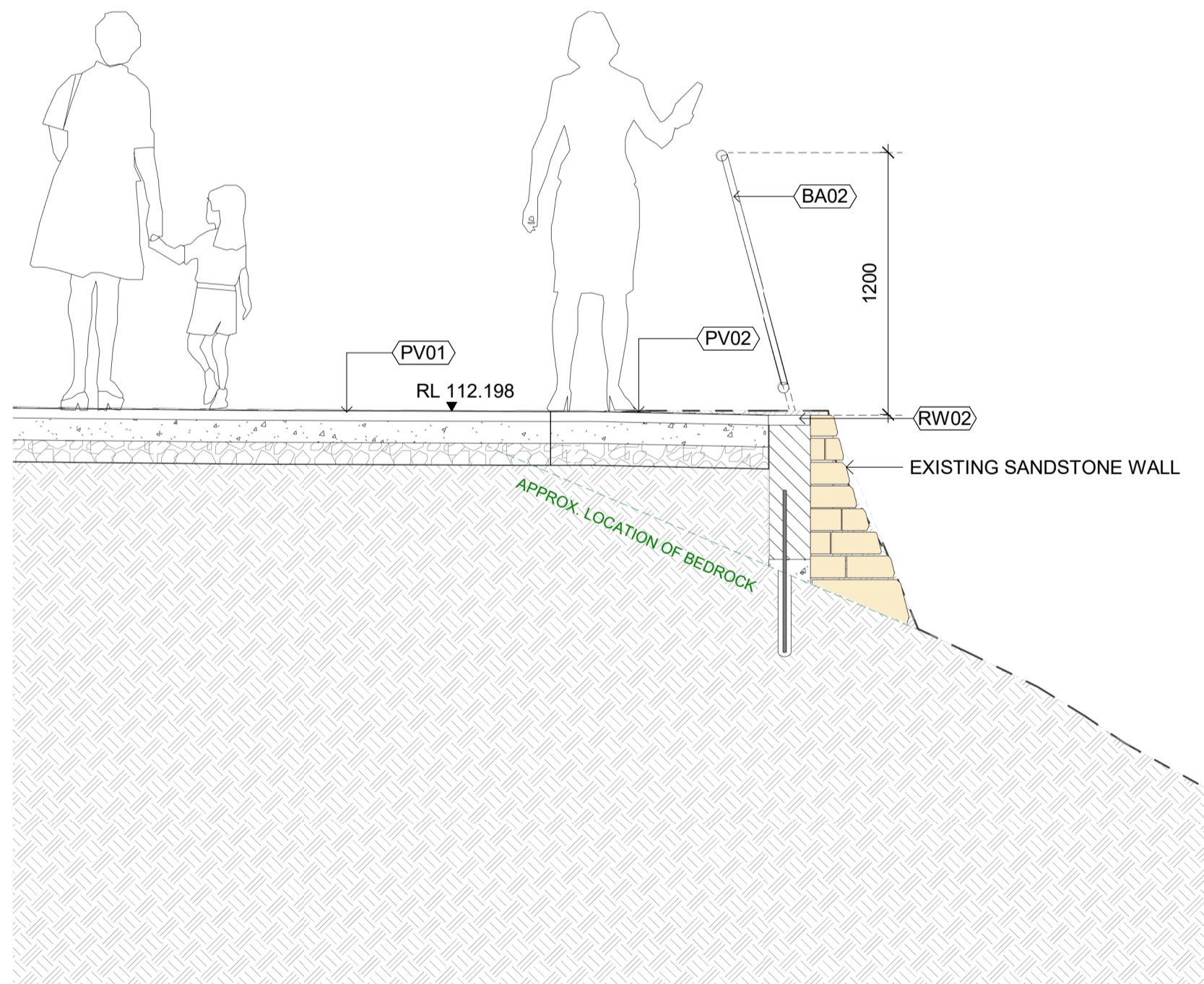

2 UPPER SECTION 2
L004 1 : 25



4 KEY PLAN - UPPER SECTIONS

NOTES

THESE DRAWINGS ARE TO BE READ IN CONJUNCTION WITH ALL LANDSCAPE SCHEDULES AND TECHNICAL SPECIFICATION AND OTHER CONSULTANTS DRAWINGS. CHECK AND VERIFY ALL DIMENSIONS AND SITE CONDITIONS PRIOR TO THE COMMENCEMENT OF ANY WORK. DO NOT SCALE DRAWINGS - REFER TO FIGURED DIMENSIONS ONLY. INFORM OCULUS OF ANY DISCREPANCIES FOR CLARIFICATION BEFORE PROCEEDING. UNLESS NOTED OTHERWISE THIS DRAWING IS NOT FOR CONSTRUCTION.

© OCULUS 2017 All rights reserved
SERVICES SHOWN ON THIS DRAWING ARE APPROXIMATELY ONLY. THE EXACT LOCATION IS TO BE CONFIRMED ON SITE BY CONTRACTOR PRIOR TO COMMENCEMENT WORK.
DIAL BEFORE YOU DIG
www.1100.com.au

KEY PLAN

ISSUE	DATE	AMENDMENT	DRN	APRVD
1	29.07.22	FOR COORDINATION AND COSTING	LA	RJ
2	01.09.22	FOR INFORMATION	LA	RJ

OCULUS
Level 1, 5 Wilson Street, p.o. box 307, Newtown, 2042
p 03.9670.0699 australia@oculus.info
MELBOURNE SYDNEY WASHINGTON

PROJECT
West Head Lookout
W Head Rd, Ku-ring-gai Chase NSW 2084
CLIENT
NSW National Parks and
Wildlife Service



STATUS
FOR COORDINATION

DRAWING TITLE
SECTIONS - UPPER
PROJECT N°
S22-015 SHEET SIZE
A1
DRAWING N°
L705 ISSUE
2