

Office of  
Environment  
& Heritage

# **How to access the BioNet Web Service using Excel and Power Query**

**A BioNet Quick Guide**

© 2016 State of NSW and Office of Environment and Heritage

With the exception of photographs, the State of NSW and Office of Environment and Heritage are pleased to allow this material to be reproduced in whole or in part for educational and non-commercial use, provided the meaning is unchanged and its source, publisher and authorship are acknowledged. Specific permission is required for the reproduction of photographs.

The Office of Environment and Heritage (OEH) has compiled this guideline in good faith, exercising all due care and attention. No representation is made about the accuracy, completeness or suitability of the information in this publication for any particular purpose. OEH shall not be liable for any damage which may occur to any person or organisation taking action or not on the basis of this publication. Readers should seek appropriate advice when applying the information to their specific needs. This document may be subject to revision without notice and readers should ensure they are using the latest version

All content in this publication is owned by OEH and is protected by Crown Copyright, unless credited otherwise. It is licensed under the [Creative Commons Attribution 4.0 International \(CC BY 4.0\)](#), subject to the exemptions contained in the licence. The legal code for the licence is available at [Creative Commons](#).

OEH asserts the right to be attributed as author of the original material in the following manner:  
© State of New South Wales and Office of Environment and Heritage 2016.

Published by:

Office of Environment and Heritage  
59 Goulburn Street, Sydney NSW 2000  
PO Box A290, Sydney South NSW 1232  
Phone: +61 2 9995 5000 (switchboard)  
Phone: 131 555 (environment information and publications requests)  
Phone: 1300 361 967 (national parks, general environmental enquiries, and publications requests)  
Fax: +61 2 9995 5999  
TTY users: phone 133 677, then ask for 131 555  
Speak and listen users: phone 1300 555 727, then ask for 131 555  
Email: [info@environment.nsw.gov.au](mailto:info@environment.nsw.gov.au)  
Website: [www.environment.nsw.gov.au](http://www.environment.nsw.gov.au)

Report pollution and environmental incidents

Environment Line: 131 555 (NSW only) or [info@environment.nsw.gov.au](mailto:info@environment.nsw.gov.au)  
See also [www.environment.nsw.gov.au](http://www.environment.nsw.gov.au)

ISBN 978-1-76039-415-8  
OEH 2016/0403  
July 2016

# Contents

- How to Access the BioNet Web Service using Power Query .....1**
  - Who is this guide for? .....1
- 1. Before you begin .....2**
- 2. Connect to the BioNet Web Service .....3**
- 3. Guidance for extracting data .....7**
  - 3.1 Apply a filter .....7
  - 3.2 Reduce the number of columns returned .....10
  - 3.3 Extract the data to the excel spreadsheet .....11
  - 3.4 How to refresh your extracted data. ....12
- 4. How to check or change the user name you use to connect to the service...13**
- 5. How to check the version of Power Query .....15**

# How to Access the BioNet Web Service using Power Query

This document provides a quick guide on how to extract data from the BioNet Web Service using Excel with Power Query version 2.24 or higher.

It is intended to get you started and does not provide exhaustive guidance on using Power Query. The following links also provide background information on using Power Query:

- [Microsoft Power Query for Excel Help](#)
- [Power Query Tutorial 101](#)
- [Getting started with Power Query and Power Map](#)

In addition, there are many Power Query training videos available on the internet.

## Who is this guide for?

This guide is intended for users who have a specific reporting or data needs that are not currently met via our web applications; for instance, complex queries to answer specific pre-defined questions.

The data made available through the web service is the same data that is currently available through the *BioNet Atlas of NSW Wildlife* and the *BioNet Vegetation Information System: Classification* (VIS-C) web applications. If you are looking to simply browse and explore the data we hold we recommend you access the data via these web applications using the following links:

- BioNet Atlas of NSW Wildlife: <http://www.bionet.nsw.gov.au/>
- BioNet VIS-C: <http://www.environment.nsw.gov.au/NSWVCA20PRapp/LoginPR.aspx>

## 1. Before you begin

You will need to ensure that you meet the following before you start to use this guide:

1. Excel 2010 or 2013 running on a Windows based PC
2. Microsoft Power Query Excel plugin version 2.24 or higher installed (this can be downloaded and installed via the following link: [Download Power Query](#))

Note: if you already have Power Query installed, see section 5 to check that you are using the correct version.

Note: Excel 2016 incorporates Power Query into a new set of features called 'Get & Transform' available in the 'Data' ribbon. If you are a user of Excel 2016 please see: [Get & Transform in Excel 2016](#).

3. Copies of the data standards available at <https://data.bionet.nsw.gov.au>

You accept the [Terms and conditions of use](#) when extracting data via the BioNet Web Service.

If you see a box like this, **it contains important information to stop problems or errors occurring**. Make sure you read box information and read the whole document before you start.

## 2. Connect to the BioNet Web Service

**Step 1:** Open the Power Query tab in Excel.

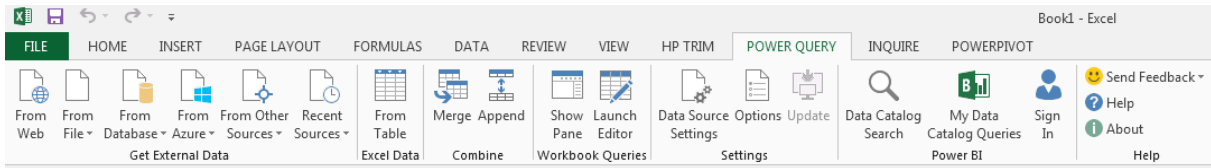

**Step 2:** In the 'Get External Data' section of the Power Query ribbon, select 'From Other Sources' and click on 'From OData Feed'.

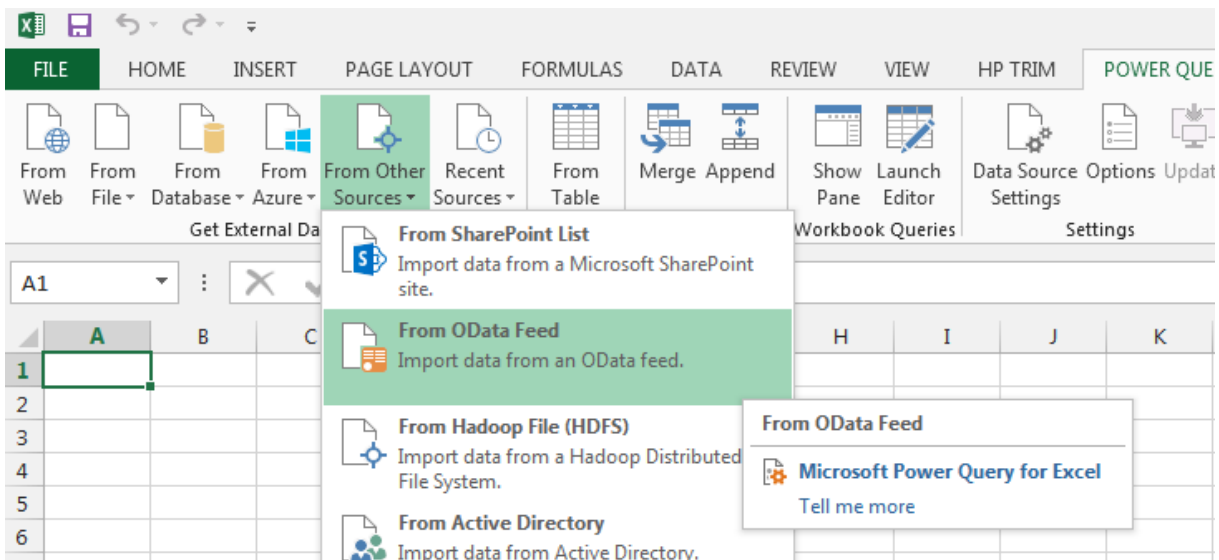

**Step 3:** In the OData Feed URL dialogue box enter <https://data.bionet.nsw.gov.au/biosvcapp/odata> and click OK.

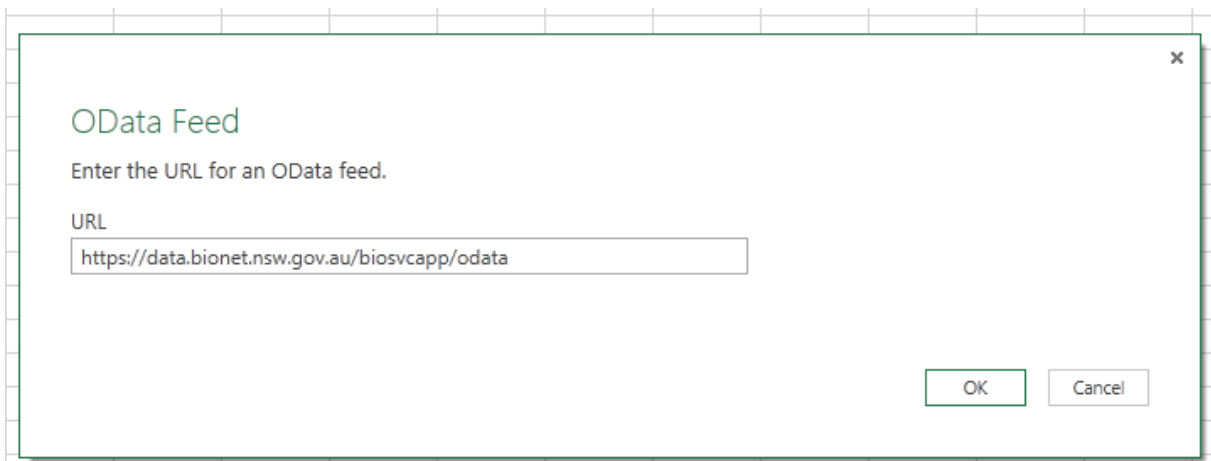

**Step 4:** If this is the first time you have connected to the service, a window will appear asking you to select which URL to apply these settings to. If you have connected to the service before you will not see this window, please go to Step 5.

If you click **Connect** at this stage, you will access the **public view** of the data. . . If you are a licensed user or OEH staff member please see Step 4(b).

a) If you are accessing the public data, click on Connect.

Access an OData feed

<https://data.bionet.nsw.gov.au/odata>

Use anonymous access for this OData feed.

Select which URL to apply these settings to:

<https://data.bionet.nsw.gov.au>

<https://data.bionet.nsw.gov.au/odata>

Connect Cancel

b) If you need to access data as an authenticated user using your user name and password, you will need to select 'Basic' and enter your username and password. . . Then click Save.

Access an OData feed

<https://data.bionet.nsw.gov.au/>

Username

Password

Save Cancel

**Step 5:** Highlight the entity set (table) that you want to access and click Edit. For more information on what is contained in each entity set, refer to the following data standards available at <https://data.bionet.nsw.gov.au>

- *BioNet Web Services Species Sighting Data Standard*
- *BioNet Web Services Vegetation Classification Data Standard*
- *BioNet Web Services NSW Landscapes Data Standard*

If you click Load at this stage, Power Query will try to extract all records to Excel and exceed the 1 million row limit.

PKID	basisOfRecord	collectionCode
27305320	HumanObservation	BioNet Atlas of NSW Wildlife
27305321	HumanObservation	BioNet Atlas of NSW Wildlife
27305322	HumanObservation	BioNet Atlas of NSW Wildlife
27305323	HumanObservation	BioNet Atlas of NSW Wildlife
27305324	HumanObservation	BioNet Atlas of NSW Wildlife

## How to access the BioNet Web Service using Excel and Power Query

**Step 6:** You will now see the Query Editor window and be able to create your query. See Section 3 of this guide for help on creating a simple query.

PKID	basisOfRecord	collectionCode	dataGeneralizations	datasetID	datasetName	dterms_bibliograph
1	HumanObservation	BioNet Atlas of NSW Wildlife		null	1 OEH Default Sightings	BioNet Atlas of NSW Wildlife
2	HumanObservation	BioNet Atlas of NSW Wildlife		null	1 OEH Default Sightings	BioNet Atlas of NSW Wildlife
3	HumanObservation	BioNet Atlas of NSW Wildlife		null	1 OEH Default Sightings	BioNet Atlas of NSW Wildlife
4	HumanObservation	BioNet Atlas of NSW Wildlife		null	1 OEH Default Sightings	BioNet Atlas of NSW Wildlife
5	HumanObservation	BioNet Atlas of NSW Wildlife		null	1 OEH Default Sightings	BioNet Atlas of NSW Wildlife
6	HumanObservation	BioNet Atlas of NSW Wildlife		null	1 OEH Default Sightings	BioNet Atlas of NSW Wildlife
7	HumanObservation	BioNet Atlas of NSW Wildlife		null	1 OEH Default Sightings	BioNet Atlas of NSW Wildlife
8	HumanObservation	BioNet Atlas of NSW Wildlife		null	1 OEH Default Sightings	BioNet Atlas of NSW Wildlife
9	HumanObservation	BioNet Atlas of NSW Wildlife		null	1 OEH Default Sightings	BioNet Atlas of NSW Wildlife
10	HumanObservation	BioNet Atlas of NSW Wildlife		null	1 OEH Default Sightings	BioNet Atlas of NSW Wildlife
11	HumanObservation	BioNet Atlas of NSW Wildlife		null	1 OEH Default Sightings	BioNet Atlas of NSW Wildlife
12	HumanObservation	BioNet Atlas of NSW Wildlife		null	1 OEH Default Sightings	BioNet Atlas of NSW Wildlife
13	HumanObservation	BioNet Atlas of NSW Wildlife		null	1 OEH Default Sightings	BioNet Atlas of NSW Wildlife
14	HumanObservation	BioNet Atlas of NSW Wildlife		null	1 OEH Default Sightings	BioNet Atlas of NSW Wildlife
15	HumanObservation	BioNet Atlas of NSW Wildlife		null	1 OEH Default Sightings	BioNet Atlas of NSW Wildlife
16	HumanObservation	BioNet Atlas of NSW Wildlife		null	1 OEH Default Sightings	BioNet Atlas of NSW Wildlife
17	HumanObservation	BioNet Atlas of NSW Wildlife		null	1 OEH Default Sightings	BioNet Atlas of NSW Wildlife
18	HumanObservation	BioNet Atlas of NSW Wildlife		null	1 OEH Default Sightings	BioNet Atlas of NSW Wildlife
19	HumanObservation	BioNet Atlas of NSW Wildlife		null	1 OEH Default Sightings	BioNet Atlas of NSW Wildlife
20	HumanObservation	BioNet Atlas of NSW Wildlife		null	1 OEH Default Sightings	BioNet Atlas of NSW Wildlife
21	HumanObservation	BioNet Atlas of NSW Wildlife		null	1 OEH Default Sightings	BioNet Atlas of NSW Wildlife
22	HumanObservation	BioNet Atlas of NSW Wildlife		null	1 OEH Default Sightings	BioNet Atlas of NSW Wildlife
23	HumanObservation	BioNet Atlas of NSW Wildlife		null	1 OEH Default Sightings	BioNet Atlas of NSW Wildlife

### 3. Guidance for extracting data

This guidance is intended to help get you started with a simple query. It is not exhaustive and serves to illustrate some important limitations and considerations in creating a query.

#### 3.1 Apply a filter

You must apply a filter to the columns to reduce the data you extract. If you do not apply a filter, Power Query will try to extract all records and exceed the 1 million row limit in Excel.

**Step 1:** Click on the header of the column you would like to apply your filter to. In many cases the filter item you are looking for will appear in the drop down list. Select the item(s) you will filter on.

If what you are searching for does not appear in the filter, **do not click on Load more**. This will try to download all records from BioNet to complete the list. Use the text filter (see screen shots below).

populationName	scientificName	scientificNameAuthorship	scientificNameID	sortOrder	location
	(Linnaeus, 1758)		0996		3301 262
	(Latham, 1802)		0614		2641 262
	Bonaparte, 1850		9902		3015 100
	Gould, 1837		0382		3113 519
	Gould, 1837		0382		3113 373
	(Gould, 1847)		8731		1783 726
	(Eyton, 1838)		0215		1519 726
	(Brandt, 1837)		0097		1794 596
	(Gmelin, 1788)		0226		1858 WD
	(Latham, 1802)		9955		3045 WD
	Vigors & Horsfield, 1827		0240		1874 WD
	Vigors & Horsfield, 1827		0930		3011 WD
	(Shaw, 1790)		0694		2964 618
	(Latham, 1802)		0416		2872 497
	(Latham, 1802)		0421		2828 643
	(Temminck, 1822)		0043		1590 WD
	Gmelin, 1789		0208		1513 WD
	(Jardine & Selby, 1827)		0062		1547 726
	(Gmelin, 1789)		0647		3286 WD
		null	0157		1967 WD
		null	0153		1995 585
		null	0158		2016 584
	(Boddaert, 1783)		0227		1859 223
	(Gould, 1838)		0297		2182 NOK
	(Latham, 1802)		0591		2620 50-
	(Gould, 1838)		0234		1851 HOI
	(Temminck, 1822)		0220		1620 520

**Step 2:** If the filter item is not displayed in the drop down menu by default, click on 'Text Filters' and use the 'Equals' option.

Using options other than 'Equals' may cause very long running queries and time outs. Do not use the 'Contains' option as this type of search is not supported by the web service and the query will time out.

populationName	scientificName	scientificNameAuthorship	scientificNameID	sortOrder	location
	(Linnaeus, 1758)	0996	3301	262	
	(Latham, 1802)	0614	2641	262	
	Bonaparte, 1850	9902	3015	100	
	Gould, 1837	0382	3113	519	
	Gould, 1837	0382	3113	373	
	Gould, 1837	0382	3113	726	
	Gould, 1837	0382	1519	726	
	Gould, 1837	0382	1794	596	
	Gould, 1837	0382	1858	WD	
	Gould, 1837	0382	3045	WD	
	Gould, 1837	0382	1874	WD	
	Gould, 1837	0382	3011	WD	
	Gould, 1837	0382	2964	618	
	Gould, 1837	0382	2872	497	
	Gould, 1837	0382	2828	643	
	(Temminck, 1822)	0043	1590	WD	
	Gmelin, 1789	0208	1513	WD	
	(Jardine & Selby, 1827)	0062	1547	726	
	(Gmelin, 1789)	0647	3286	WD	
	null	0157	1967	WD	
	null	0153	1995	585	
	null	0158	2016	584	
	(Boddaert, 1783)	0227	1859	223	
	(Gould, 1838)	0297	2182	NO	
	(Latham, 1802)	0591	2620	50-	
	(Gould, 1838)	0234	1851	HO	
	(Temminck, 1822)	0043	1590	WD	

**Step 3:** In the dialogue box that appears, enter what you are searching for. You can include more than one item. Then click OK.

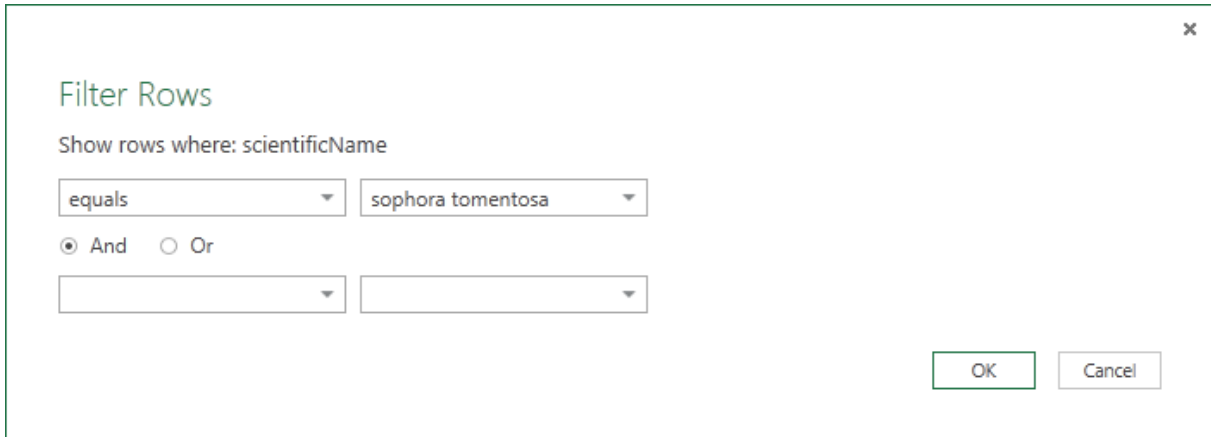

**Step 4:** The preview will then display up to the first 1000 records meeting your match. Note that in the Query Editor you do not see all records.

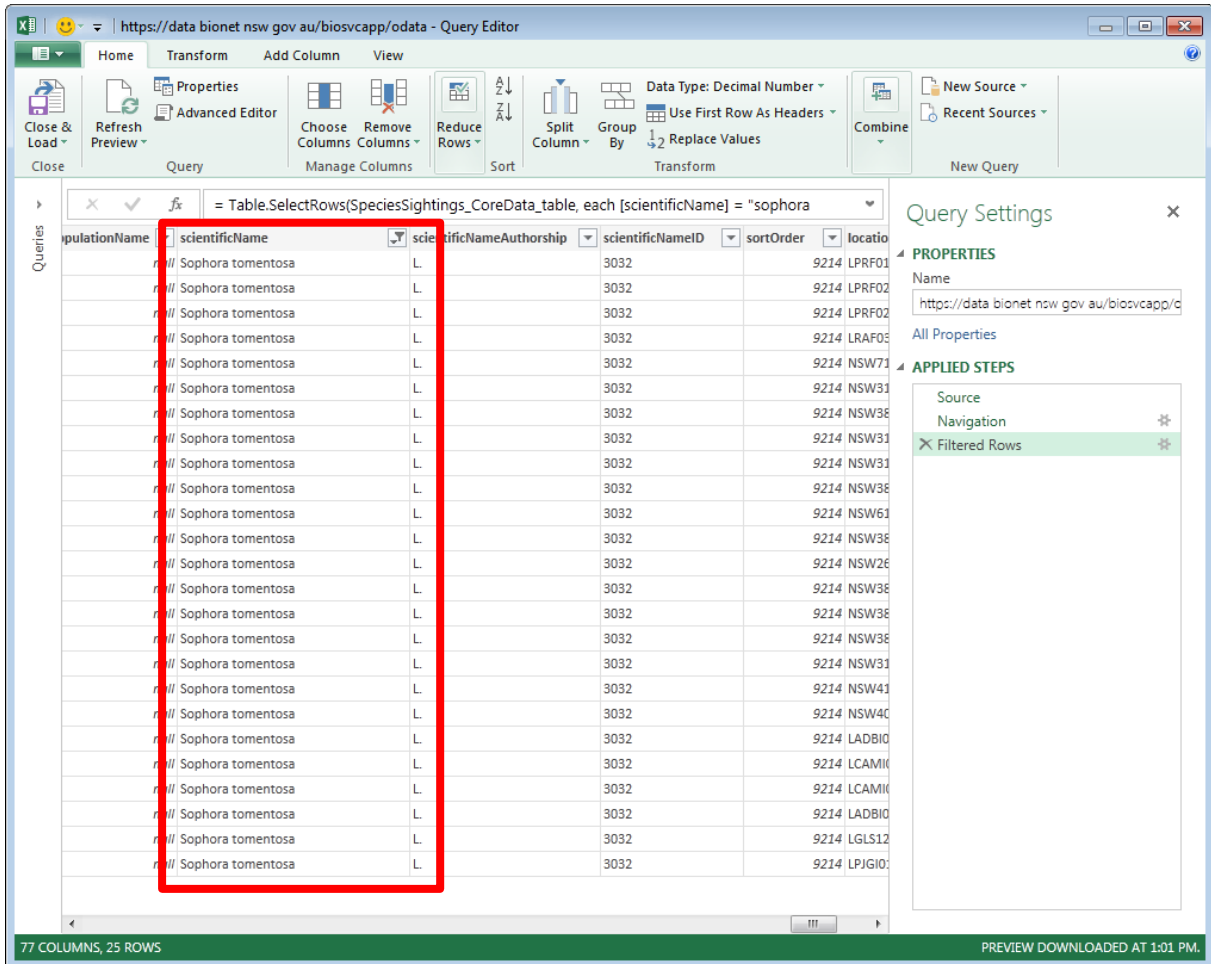

### 3.2 Reduce the number of columns returned

Selecting only the columns of data you are interested in makes the download quicker and more efficient. This is not a mandatory step.

**Step 1:** Click on the 'Choose Columns' button.

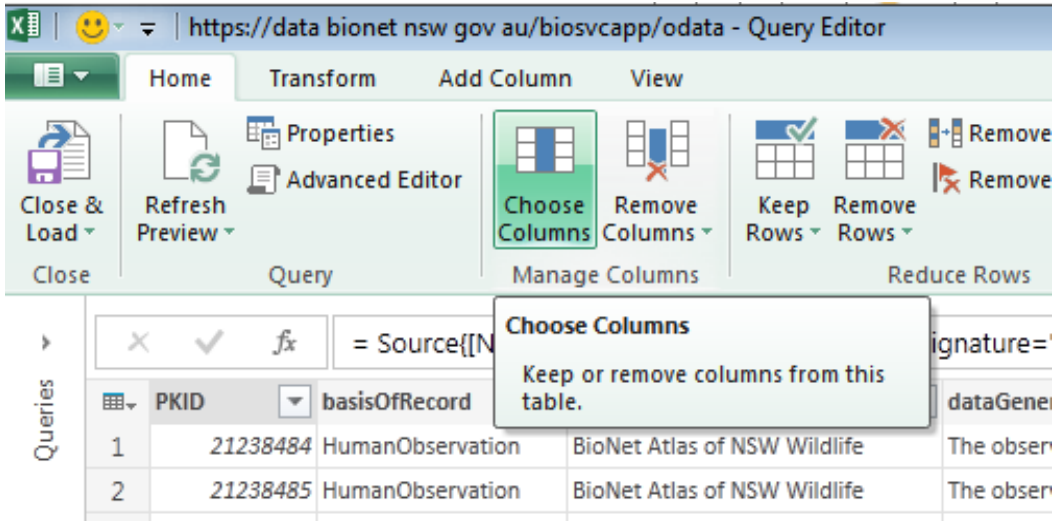

**Step 2:** Choose your columns from the choose columns window that appears, and click **OK**. At a minimum we recommend extracting the following columns:

- dataGeneralizations
- dcterms\_bibliographicCitation
- dcterms\_modified
- dcterms\_rights
- informationWithheld
- occurrenceID
- eventDate
- decimalLatitude
- decimalLongitude
- scientificName

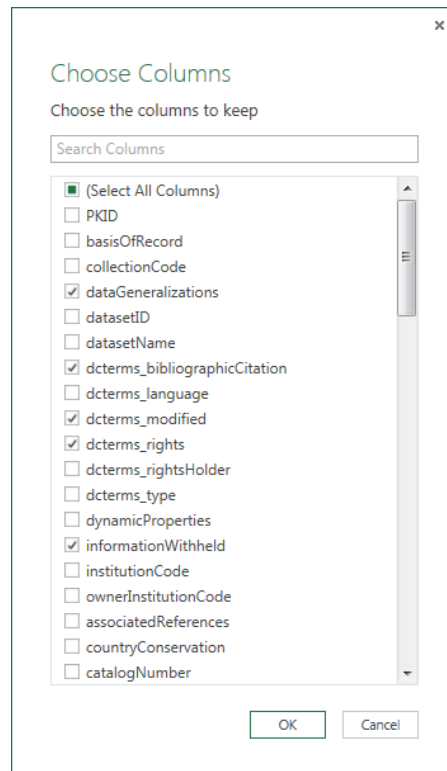

### 3.3 Extract the data to the excel spreadsheet

**Step 1:** Click on the 'Close and Load' button to load your data to your spreadsheet.

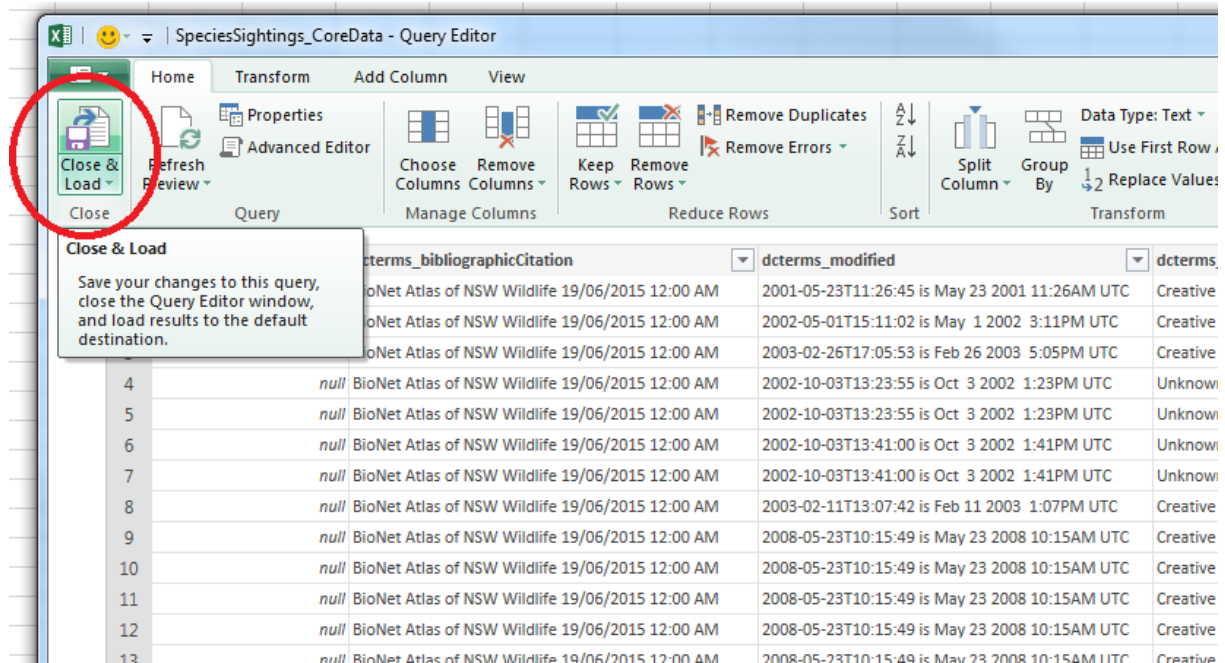

**Step 2:** You will be returned to the spreadsheet data. Your data will now load. Note in the Workbook Queries side bar you will see the query executing and should see the number of rows increasing until it is finished. If you have accidentally loaded a query that is extracting too much data and would like to stop it, click on the cancel data download icon highlighted below.

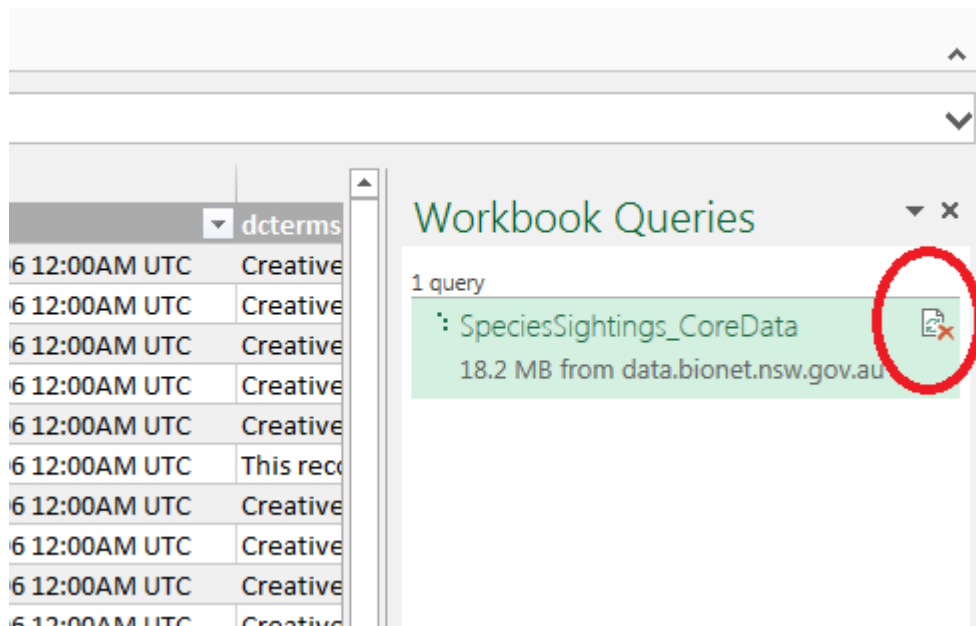

### 3.4 How to refresh your extracted data.

When you save your workbook, the queries that you have created will be saved with it. The next time you open the workbook you can refresh your queries to extract the most up to date data. There are two options for refreshing data.

**Option 1:** If you have two or more queries in your workbook and want to refresh them all, from the Data ribbon click on '**Refresh All**'.

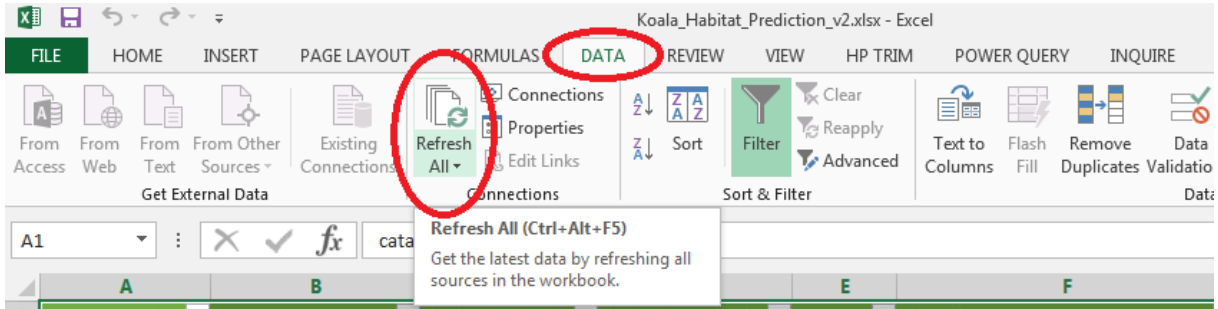

**Option 2:** If you want to refresh just one of your queries, in the Workbook Queries sidebar click on the query you wish to refresh to highlight it, then click the '**Refresh**' icon next to it.

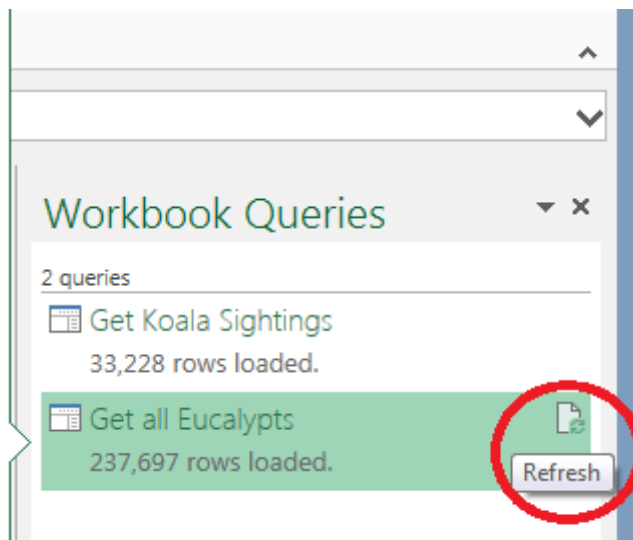

## 4. How to check or change the user name you use to connect to the service

**Step 1:** If you are unsure whether you are connecting to the BioNet Web Service as a public user or as an authenticated user, or need to change the user name/update the password, then from the Power Query ribbon click on '**Data Source Settings**'.

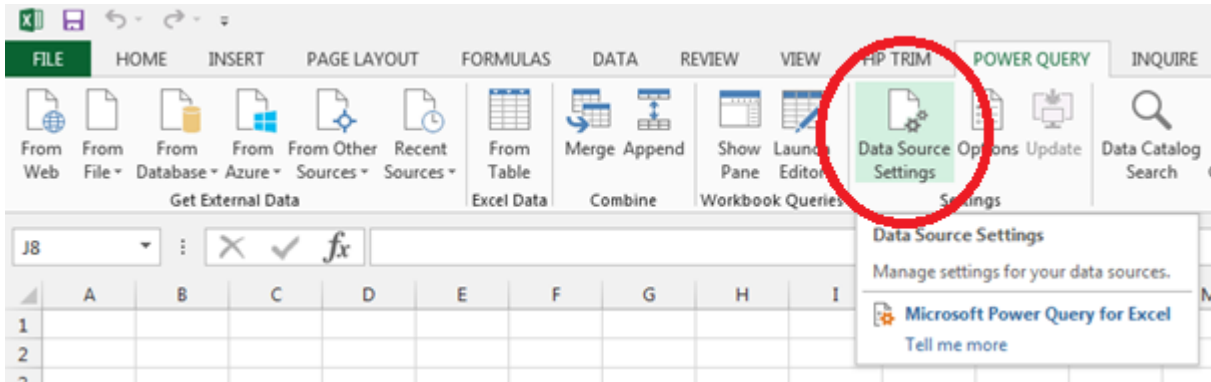

**Step 2:** In the Data Source Settings, highlight the <https://data.bionet.nsw.gov.au> link and then click on **Edit**.

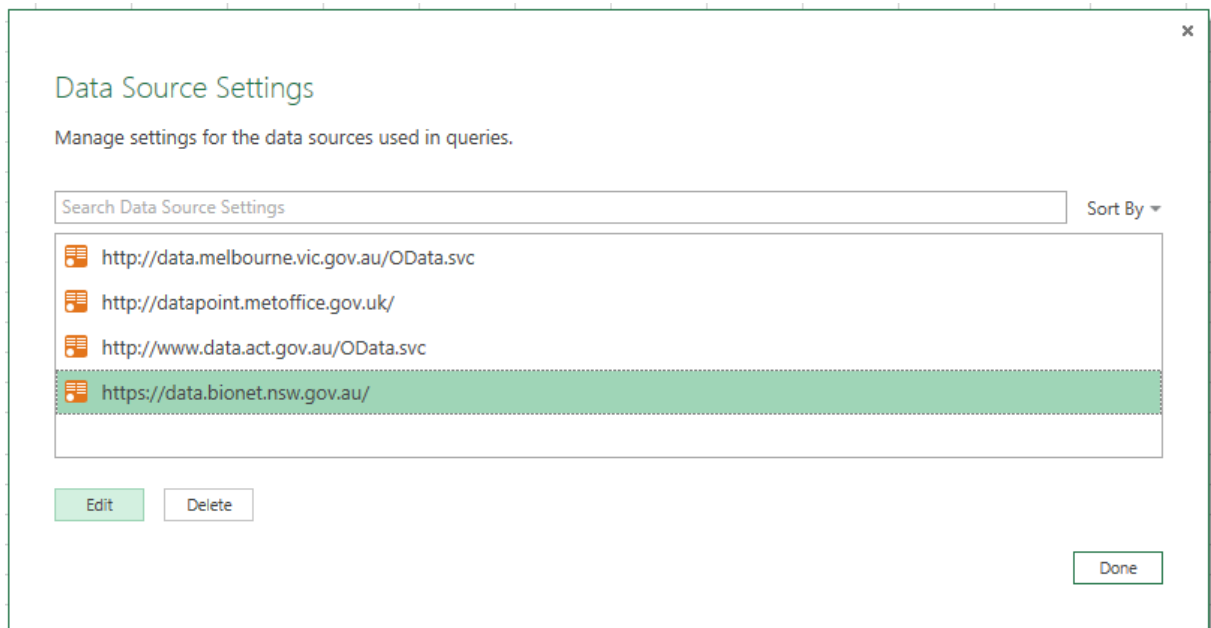

**Step 3:** This will show you the current settings in a new dialogue box.

- If you are connecting as an **authenticated user** you will see **Type: Basic**
- If you are connecting as a **public user** you will see **Type: Anonymous**

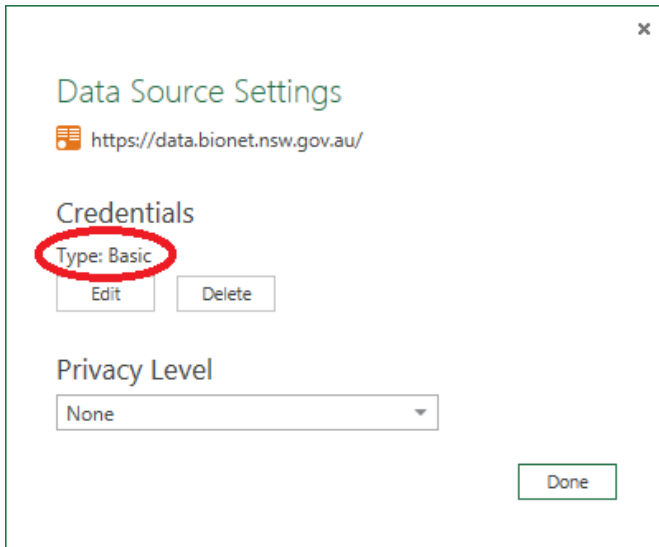

**Step 4:** To see the user name you are using, click on Edit and you will see the following dialogue box.

- If your settings are correct and there is nothing to change click **Cancel** and exit, or
- To change the user name or way you connect, click on the appropriate selection on the left hand menu and enter any credentials required then click **Save**.

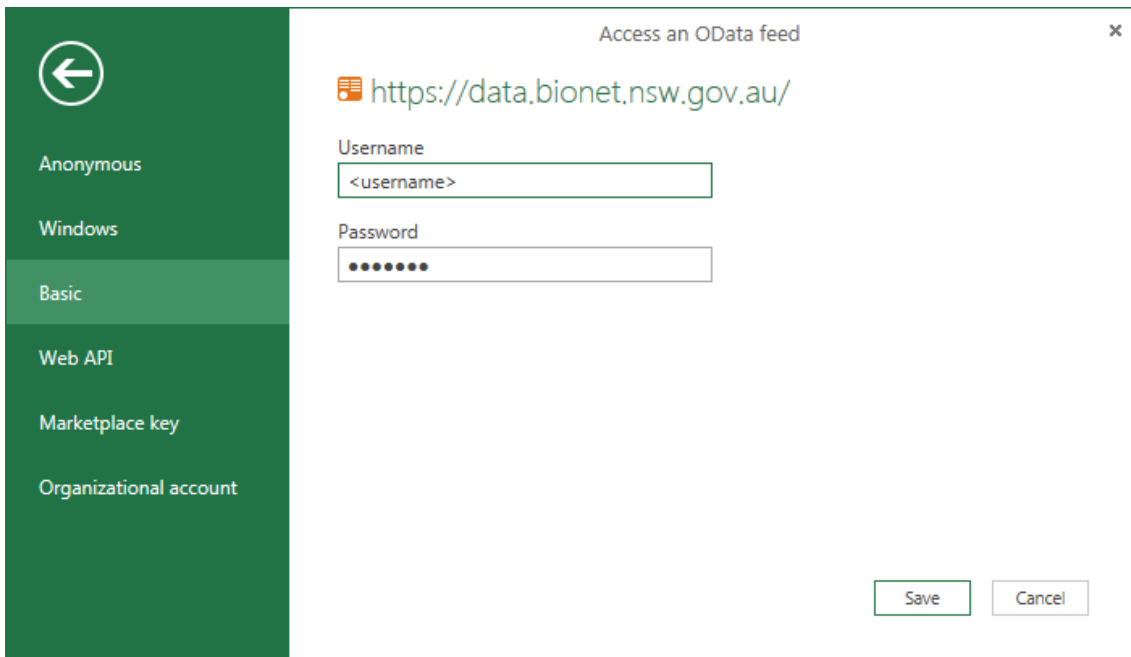

## 5. How to check the version of Power Query

**Step 1:** From the Power Query ribbon click on 'About'

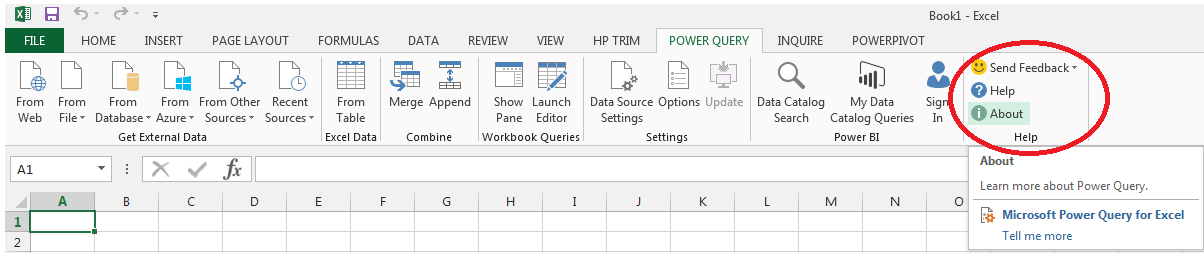

**Step 2:** A new window will open. In this window check your Version number.

Note that the Web Service does not work with Power Query version 2.23 or lower. This guide has been written for version 2.24, so if you are using version 2.25 or higher the screen shots and functionality may not align with this guide.

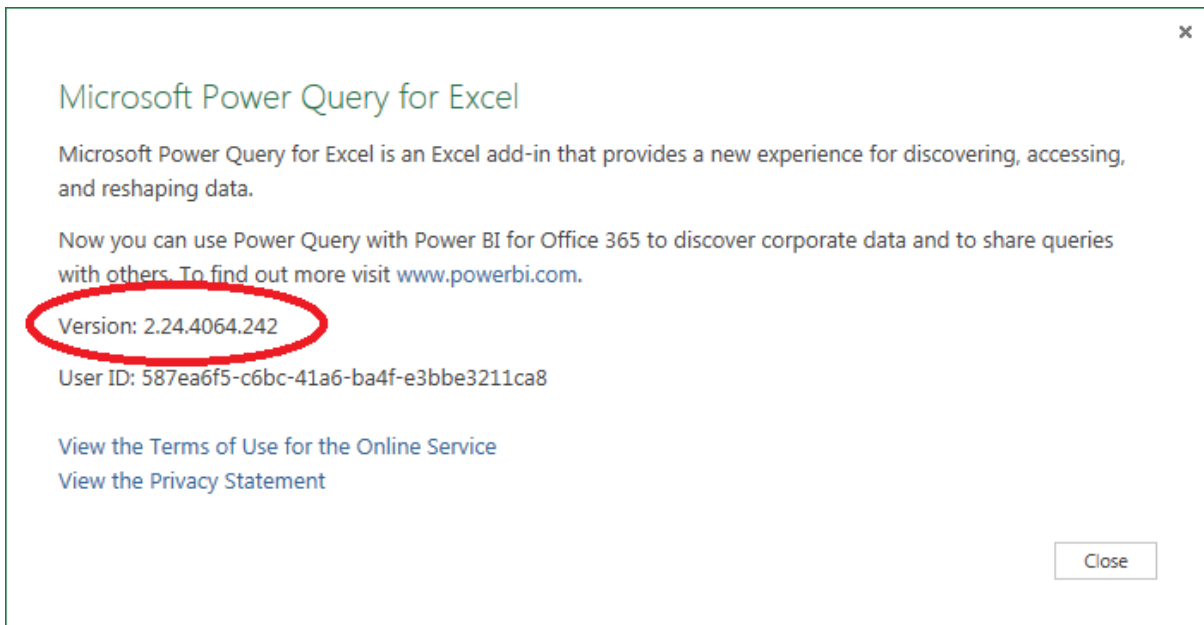

**For further information:**

Contact the Biodiversity Information Systems Team email [bionet@environment.nsw.gov.au](mailto:bionet@environment.nsw.gov.au)