

### Hunter Region Barrington Tops National Park & Surrounding Reserves Fire Management Strategy (Type 2) 2007

Sheet 1 of 8

This strategy should be used in conjunction with aerial photography and field reconnaissance during incidents and the development of incident action plans.

These data are not guaranteed to be free from error or omission. The NSW National Parks and Wildlife Service and its employees disclaim liability for any loss or damage to any person or property that may be caused by any person acting in reliance on the information in this strategy.

This document is copyright. Apart from any fair dealing for the purpose of study, research, criticism or review, as permitted under the Copyright Act, no part may be reproduced by any means without written permission.

The NSW National Parks and Wildlife Service is part of the Department of Environment and Climate Change.

Published by the Department of Environment and Climate Change (NSW), June 2006.

Contact: NSW National Parks and Wildlife Service, Hunter Region, Locked Bay 99, Nelson Bay DC NSW 2315.

ISBN: 9 78 1 74122 6591 DEC Number: 2007 / 548 Last Updated: 18/01/11

This strategy is a relevant Plan under Section 38 (4) and Section 44 (3) of Rural Fires Act 1997.

Department of Environment and Climate Change (NSW)

Endorsed by: John O'Gorman Date: 30/ 6/ 2007  
Director Northern, Parks & Wildlife Division

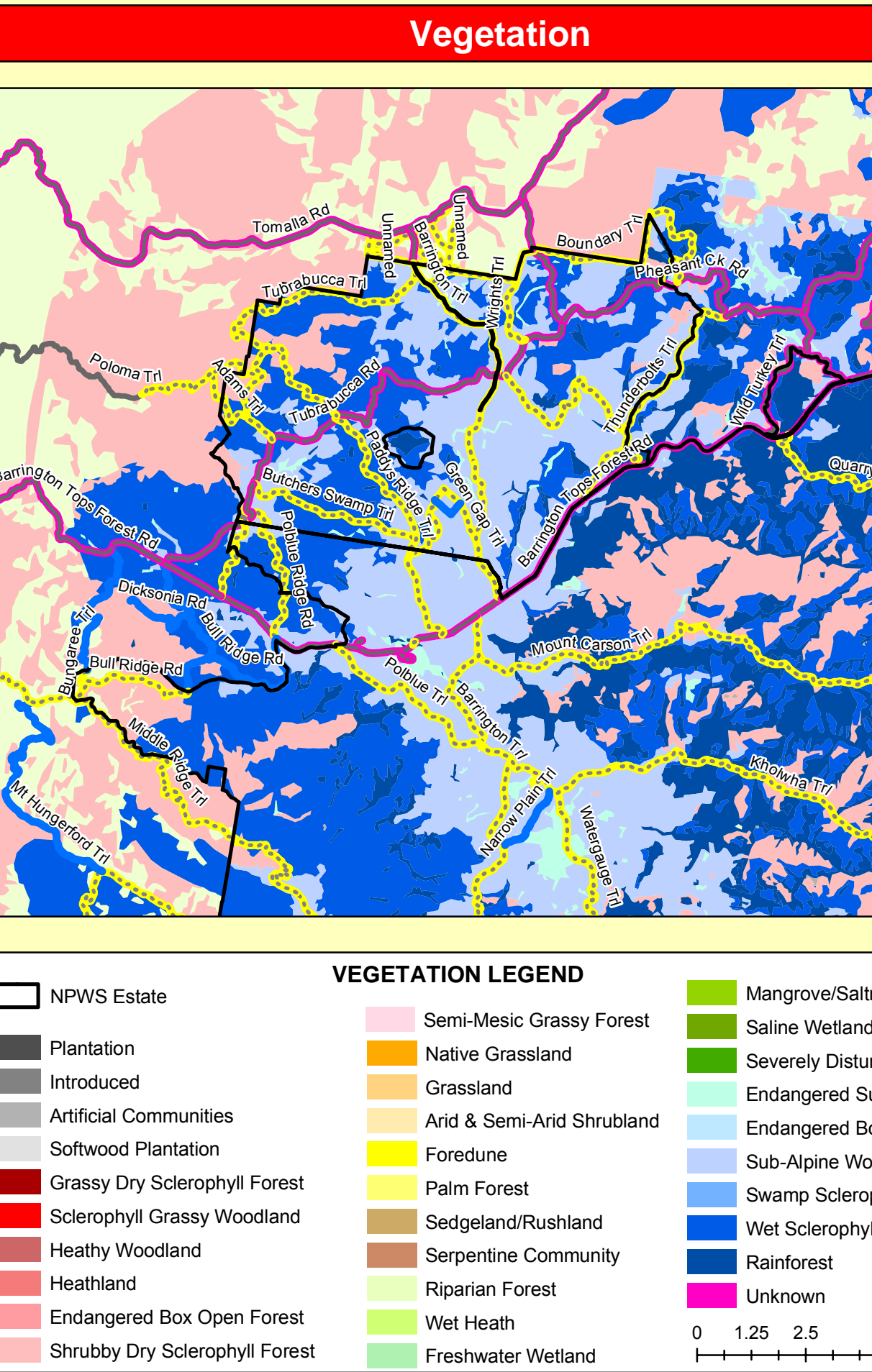
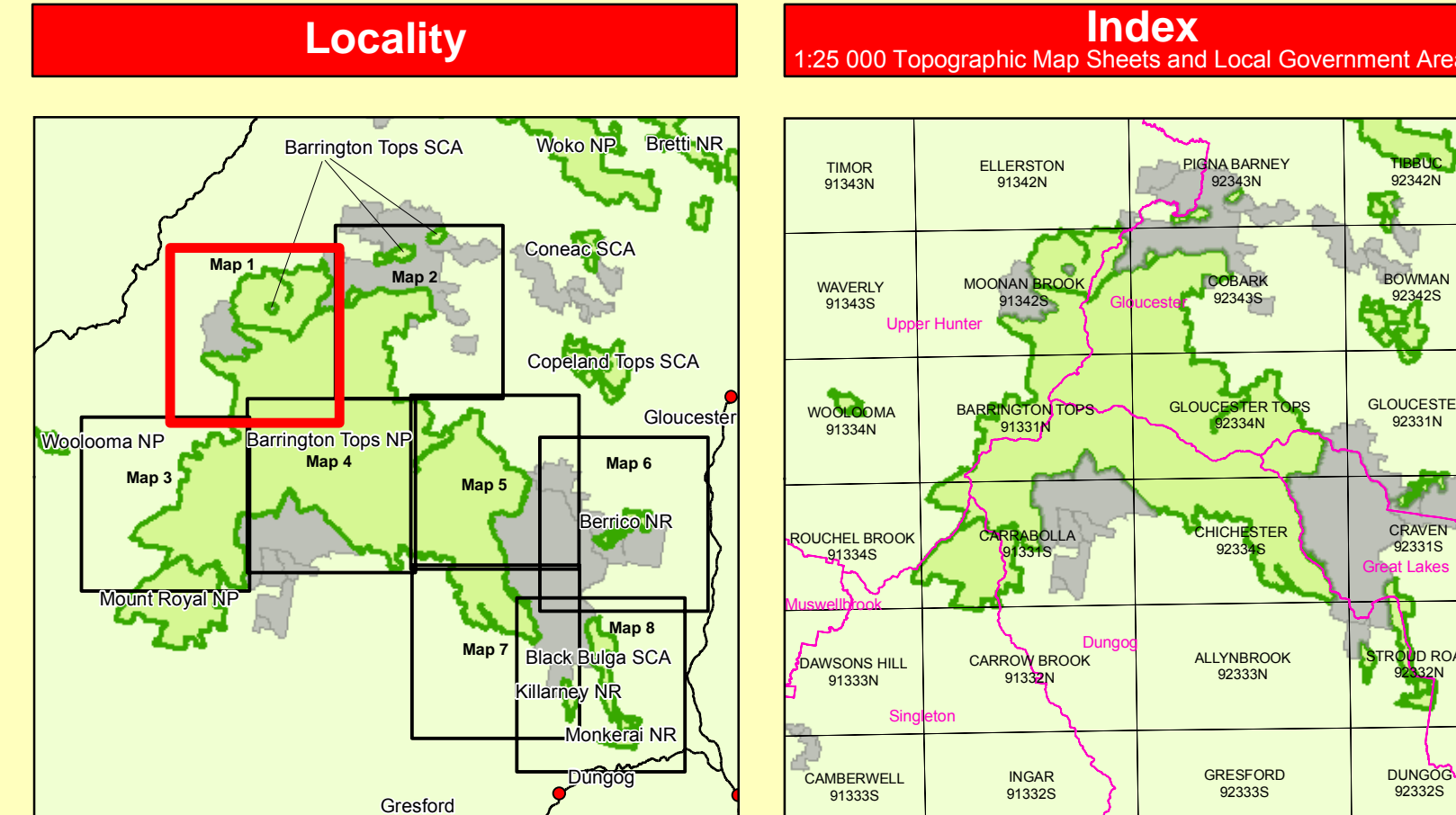

#### VEGETATION LEGEND

|                                |                           |                               |
|--------------------------------|---------------------------|-------------------------------|
| NPWS Estate                    | Semi-Mesic Grassy Forest  | Mangrove/Saltmarsh            |
| Plantation                     | Native Grassland          | Saline Wetland                |
| Introduced                     | Grassland                 | Severely Disturbed Vegetation |
| Artificial Communities         | Endangered Sub-Alpine Wet | Endangered Sub-Alpine Wet     |
| Softwood Plantation            | And & Semi-And Shrubland  | Endangered Box Snow Grass     |
| Grassy Dry Sclerophyll Forest  | Fordume                   | Sub-Alpine Woodland           |
| Sclerophyll Grassy Woodland    | Rain Forest               | Swamp Sclerophyll Forest      |
| Healthy Woodland               | Sedgeland/Rushland        | Wet Sclerophyll Forest        |
| Heathland                      | Serpentine Community      | Rainforest                    |
| Endangered Box Open Forest     | Riparian Community        | Unknown                       |
| Shrubby Dry Sclerophyll Forest | Wet Heath                 | Freshwater Wetland            |

#### Fire Thresholds

|                                    |  |
|------------------------------------|--|
| <b>Too Frequently Burnt</b>        | Fire thresholds have been exceeded. Protect from fire as far as possible.  |
| <b>Vulnerable to Frequent Fire</b> | The area will be Too Frequently Burnt if it burns this year. Protect from fire as far as possible.                                     |
| <b>Within Threshold</b>            | Fire history is within the threshold for vegetation in this area. A burn is neither required nor should one be avoided.                |
| <b>Long Unburnt</b>                | Fire frequency is below fire thresholds in the area. A prescribed burn may be advantageous. Consider allowing unplanned fires to burn. |
| <b>Unknown</b>                     | Insufficient data to determine fire threshold.   |
| <b>No Regime Assigned</b>          | Areas which do not have recommended fire intervals assigned to them eg. cleared land, rock.  |

NS. Fire thresholds are defined for vegetation communities to conserve biodiversity.

