

# Remediation Order

## ORDER ISSUED TO:

[REDACTED]  
[REDACTED]  
[REDACTED]

Email: [REDACTED]

Order Number: 202102532-1a

Case Reference Number: 202102532

Issue Date: 05/07/2022

Property: [REDACTED]  
[REDACTED]

By: Email and Registered Post.

## ORDER TO CARRY OUT REMEDIATION WORK UNDER SECTION 11.15 OF THE *BIODIVERSITY CONSERVATION ACT 2016 (NSW)*

**Who are we:** The Department of Planning and Environment (the **Department**) has responsibilities regarding the administration and enforcement of the *Biodiversity Conservation Act 2016* (NSW) (the **BC Act**) and its associated Regulations, and responsibilities regarding the enforcement of Part 5A of the *Local Land Services Act 2013* (NSW) (the **LLS Act**) and the Regulations under that Part.

**Why we serve remediation orders:** Pursuant to section 11.15 of the BC Act, if the Environment Agency Head (the **Secretary of the Department**) is satisfied that an area, habitat, plant, animal or native vegetation as specified in section 11.15(1) has been damaged in or as a result of the commission of an offence against the BC Act or regulations or against Part 5A of the LLS Act or regulations, the Environment Agency Head may order a person to carry out specified remediation work in a specified manner and within a specified time.

**What you are required to do:** The works required by this remediation order provide for the control, abatement and mitigation of the damage and/or maintenance, remediation, restoration of the damaged area of the Property. Section 11.16(2) of the BC Act requires you to carry out remediation work required by this Order.

**When are you required to act:** Immediately from the date of issue.

**What happens if you don't comply:** It is an offence against section 11.22 of the BC Act to contravene this Order without reasonable excuse or to intentionally obstruct anyone carrying our remediation work under this Order. Contravention of this Order has a maximum penalty of Tier 2. The maximum penalty that a court may impose for a Tier 2 offence is \$660,000 (plus \$66,000 for each day the offence continues) for a corporation, and \$132,000 (plus \$13,200 for each day the offence continues) for an individual.

**What your appeal rights are:** Section 11.23(1) of the BC Act allows for a person given a remediation order to appeal against the giving of the Order (or any terms of the order) to the NSW Land and Environment Court within 30 days of the service of the Order. However, even if an appeal is lodged, you must comply with this Order, unless the Court orders otherwise. More information on appeals can be found on the NSW Land and Environment Court website <http://www.lec.justice.nsw.gov.au>.

# Remediation Order

---

## BACKGROUND

- A. [REDACTED] holds the position of Senior Team Leader Compliance and Regulation, South West Branch, Biodiversity and Conservation Division within the Department.
- B. [REDACTED] holds delegated authority on behalf of the Agency Head of the Department for the purposes of section 11.15 of the BC Act.
- C. [REDACTED] and [REDACTED] are owners of the land parcel [REDACTED], which forms part of the landholding at [REDACTED] [REDACTED] (the **Property**) upon which the clearing of native vegetation contrary to section 60N of the LLS Act occurred.
- D. This Order is issued in conjunction with Remediation Order 202102532-1b which is issued upon [REDACTED] the owners of the land parcels [REDACTED], [REDACTED], and [REDACTED], which forms part of the landholding [REDACTED] and is managed as a single landholding by [REDACTED] and [REDACTED].

## BASIS FOR ISSUING REMEDIATION ORDER

- E. The Department has investigated an allegation relating to the unauthorised clearing of native vegetation in a regulated rural area on the Property between 25 August 2017 and 19 June 2021.
- F. Under section 60N of the LLS Act, it is an offence to clear native vegetation in a regulated rural area.
- G. The Department's investigation determined that the clearing of 60.38ha of native vegetation in a regulated rural area occurred on the Property between August 2017 and June 2021, that the clearing was conducted contrary to section 60N of the LLS Act, and none of the available defences listed in the LLS Act and associated Regulations apply.
- H. The works required by this Order provide for the remediation of damage sustained to the Property by clearing native vegetation in a regulated rural area contrary to section 60N of the LLS Act. Section 11.16(2) of the BC Act requires you to carry out the remediation work required by this order.

## OPINION

- I. I, [REDACTED], Senior Team Leader Compliance and Regulation, South West Branch, Biodiversity and Conservation Division, am satisfied that native vegetation has been damaged in or as a result of the commission of an offence against section 60N of the LLS Act.

## ORDER TO CARRY OUT REMEDIATION WORK

- J. In order to mitigate the damage to the area concerned:
- I, [REDACTED], Senior Team Leader Compliance and Regulation, South West Branch, Biodiversity and Conservation Division, order [REDACTED] and [REDACTED] [REDACTED] (the **Remediator**) to carry out the following remediation work on the Property **for a period of fifteen (15) years** from the date the Order is issued Department (the **Term**):

# Remediation Order

---

## 1 REMEDIATION AREA

- 1.1 In this Order, Remediation Area means the area identified for remediation on the map at Attachment-1A and 1B of this Order.
- 1.2 The Remediation Area is located within [REDACTED] owned by [REDACTED] and [REDACTED], and [REDACTED], [REDACTED], and [REDACTED] owned by [REDACTED]. The Remediation Area is located within the landholding [REDACTED] managed as a single landholding by [REDACTED] and [REDACTED].

## 2 REQUIREMENTS

- 2.1 Within six (6) weeks of the issue date of this Order, the Remediator **must** remove all stock from within the Remediation Area. Stock is not permitted within the Remediation Area for the Term of the Order.
- 2.2 Within eight (8) weeks of the issue date of this Order, the Remediator **must** remove all weeds, exotic species, non-native plants, and commercial crops from within the Remediation Area. The Remediator **must** effectively manage the removal of weeds, exotic species, non-native plants, and commercial crops from within the Remediation Area for the Term of the Order. Only selective methods (non-mechanised) of poisoning and/or manual removal are to be used.
- 2.3 Within eight (8) weeks of the issue date of this Order, the Remediator **must** remove all pest herbivore species from within the Remediation Area. The Remediator **must** effectively manage the removal of pest herbivore species within the Remediation Area for the Term of the Order.
- 2.4 Fencing of the Remediation Area is not required unless areas adjoining the Remediation Area contain stock. If areas adjoining the Remediation Area contain stock the Remediator **must** construct a fence (including access gates) around the perimeter of the Remediation Area to prevent access to the Remediation Area by stock within eight (8) weeks of the issue date of this Order.
- 2.5 If areas adjoining the Remediation Area do not contain stock and a fence is not required, the Remediator **must** install coloured markers post (at intervals of no greater than 50 metres) around the perimeter of the Remediation Area for the purposes of clearly identifying the Remediation Area from other areas of the Property within eight (8) weeks of the issue date of this Order.
- 2.6 No dams, sheds or other rural infrastructure are to be constructed within the Remediation Area during the Term of the Order unless pre-approved in writing by the Department.
- 2.7 The following activities are **prohibited** within the Remediation Area unless pre-approved in writing by the Department:
- Soil disturbance (including cultivation),
  - Clearing of any native vegetation,
  - Grazing,
  - Removal of fallen timber,
  - Aerial or boom spraying, and
  - Storage of waste or rubbish.
- 2.8 The Remediator is responsible for all costs associated with implementing and complying with the conditions of this Order.

# Remediation Order

---

- 2.9 The Order will remain in force for the Term of the Order unless, amended, revoked, or varied by the Department.
- 2.10 The Remediator **must** provide reasonable access to staff of the Department for the purposes of administering this Order which includes providing access to inspect the Remediation Area as required.

### 3 MONITORING AND REPORTING

- 3.1 The Remediator **must** notify the Department when the initial works associated with the Order have been completed. The Remediator **must** complete and submit the Initial Works Report (**IWR**) template provided by the Department at Attachment-2 of this Order. The Remediator **must** submit the IWR to the Team Leader Compliance and Regulation – South West within ten (10) weeks from the date of issue of this Order.
- 3.2 The Remediator **must** regularly inspect the Remediation Area and in any case at least four (4) times per calendar year for the purposes of determining:
- The presence of weeds, exotic species, non-native plants, and commercial crops within the Remediation Area,
  - The presence of pest herbivores within the Remediation Area,
  - The presence and impact of stock within the Remediation Area,
  - The condition and serviceability of fencing or marker posts, and
  - Whether any prohibited activities have occurred within the Remediation Area.
- 3.3 The Remediator will be issued an Annual Monitoring Report each year for the Term of the Order by the Department which **must** be completed by the Remediator and submitted to the Team Leader Compliance and Regulation, South West Branch within the time specified on the Annual Monitoring Report issued by the Department. An example of the Annual Monitoring Report that will be provided by the Department is provided at Attachment-3 of this Order.
- 3.4 The Remediator **must** inform any future purchasers of the land, of this Order.
- 3.5 The Remediator **must** notify the Team Leader Compliance and Regulation - South West within fourteen (14) days if you intend on selling the land subject to this Order.
- 3.6 At any time should the Remediator need clarification or explanation of the requirements and obligations associated with this Order, the Remediator should contact the Team Leader Compliance and Regulation - South West.
- 3.7 The Remediator **must** submit all reports and correspondence relating to this Order to the Team Leader Compliance and Regulation - South West:
- a) By Registered Post to:
- Team Leader Compliance and Regulation – South West  
NSW Department of Planning and Environment  
PO Box 5336  
Wagga Wagga NSW 2650
- or
- b) By courier or by hand to:
- Team Leader Compliance and Regulation – South West  
NSW Department of Planning and Environment  
7161 Olympic Highway  
Wagga Wagga NSW 2650

# Remediation Order

---

or

- c) By email to: [compliance.southwest@environment.nsw.gov.au](mailto:compliance.southwest@environment.nsw.gov.au)

## 4 RECORD KEEPING

4.1 The Remediator **must** retain copies of all records associated with this Order for the Term of the Order. All records are to be true, accurate, correct and in legible form.

## 5 DEFINITIONS

In this Order, the following definitions apply:

| Term  | Definition  |
|---|---|
| <b>BC Act</b>                               | The <i>Biodiversity Conservation Act 2016</i> .   |
| <b>Damage</b>                               | Damage has the same meaning as defined in section 11.14 of the <i>Biodiversity Conservation Act 2016</i> .  |
| <b>The Department</b>                       | The NSW Department of Planning and Environment.   |
| <b>Exotic species or Non-Native Species</b> | Means species introduced from outside of the area concerned; in the case of New South Wales, from overseas and/or interstate.<br><br>Note: The source of this definition is Harden, G.W. ed. 1990-2002. <i>Flora of New South Wales: Volumes 1 – 4</i> , University of NSW Press. |
| <b>Livestock</b>                            | Means all livestock (including, but not limited to, cattle, horses, sheep, alpacas, pigs and goats). It does not include native wildlife.   |
| <b>LLS Act</b>                              | The <i>Local Land Services Act 2013</i> .   |
| <b>Native vegetation</b>                    | Has the same meaning as defined in Part 5A of the <i>Local Land Services Act 2013</i> .   |
| <b>Order</b>                                | Means this document: A Remediation Order issued under section 11.15 of the <i>Biodiversity Conservation Act 2016</i> .  |
| <b>Pest herbivores</b>                      | Means hares, rabbits, and goats but does not include livestock.   |
| <b>Remediator</b>                           | Means the person named in this Order and who is responsible for adhering to and complying with the Order.   |
| <b>Remediation Area</b>                     | Means the areas shown on the attached maps to this Order and located within the parcels of land identified by this Order.   |

# Remediation Order

|                         |  |
|-------------------------|--|
| <b>Reporting Period</b> | Means each annual reporting period (1 July to 30 June) from the commencement of this Order and for the Term of this Order. |
| <b>Term</b>             | Means the duration of the Order from the date of issue.  |
| <b>The Property</b>     | Means the land parcels identified in this Order that are subject to the conditions of the Order.                           |
| <b>Weed</b>             | Means a plant that is a pest as defined by section 15 of the <i>Biosecurity Act 2015</i> .                                 |

## WARNING AND INFORMATION ABOUT THIS ORDER

- It is an offence against section 11.22 of the BC Act to contravene this Order without reasonable excuse or to intentionally obstruct anyone carrying out remediation work under this Order. The maximum penalty that a court may impose for this offence is:
  - for a corporation, \$660,000 plus \$66,000 for each day the offence continues, and
  - for an individual, \$132,000 plus \$13,200 for each day the offence continues.
- If you fail to comply with this Order the Agency Head of the Department or his delegate may authorise any other person to enter the Property and carry out all or part of the work and may then recover the cost from you (section 11.18 of the BC Act).
- This Order is issued under section 11.15 of the BC Act.
- Under section 11.15(4) of the BC Act this Order may be varied or revoked by a further order.
- Under section 11.23(1) of the BC Act, if you are aggrieved by the decision to make this Order you may appeal to the Land and Environment Court within 30 days of this Order being served on you. However, even if an appeal is lodged, you must comply with this Order, unless the Court orders otherwise.
- Under section 13.11 of the BC Act, your obligation to comply with the requirements of this Order continues until the Order is complied with, even if the due date for compliance has passed.
- The Department may conduct inspections to determine whether this Order is being complied with.
- Words and expressions have the same meaning as words and expressions used in the BC Act or Part 5A of the *Local Land Services Act 2013* (as the case may be), except where a word is specifically defined in this Order.
- A Remediation Order will not negate the potential for enforcement action (including penalty notice or prosecution). A Remediation Order is separate to any potential enforcement action.

# Remediation Order

---



Senior Team Leader Compliance and Regulation  
Biodiversity and Conservation Division – South West  
NSW Department of Planning and Environment  
(by Delegation)



## Attachments to Order:

1. 1A and 1B (Remediation Area Maps)
2. Initial Work Report (Template)
3. Annual Monitoring Report (Example)

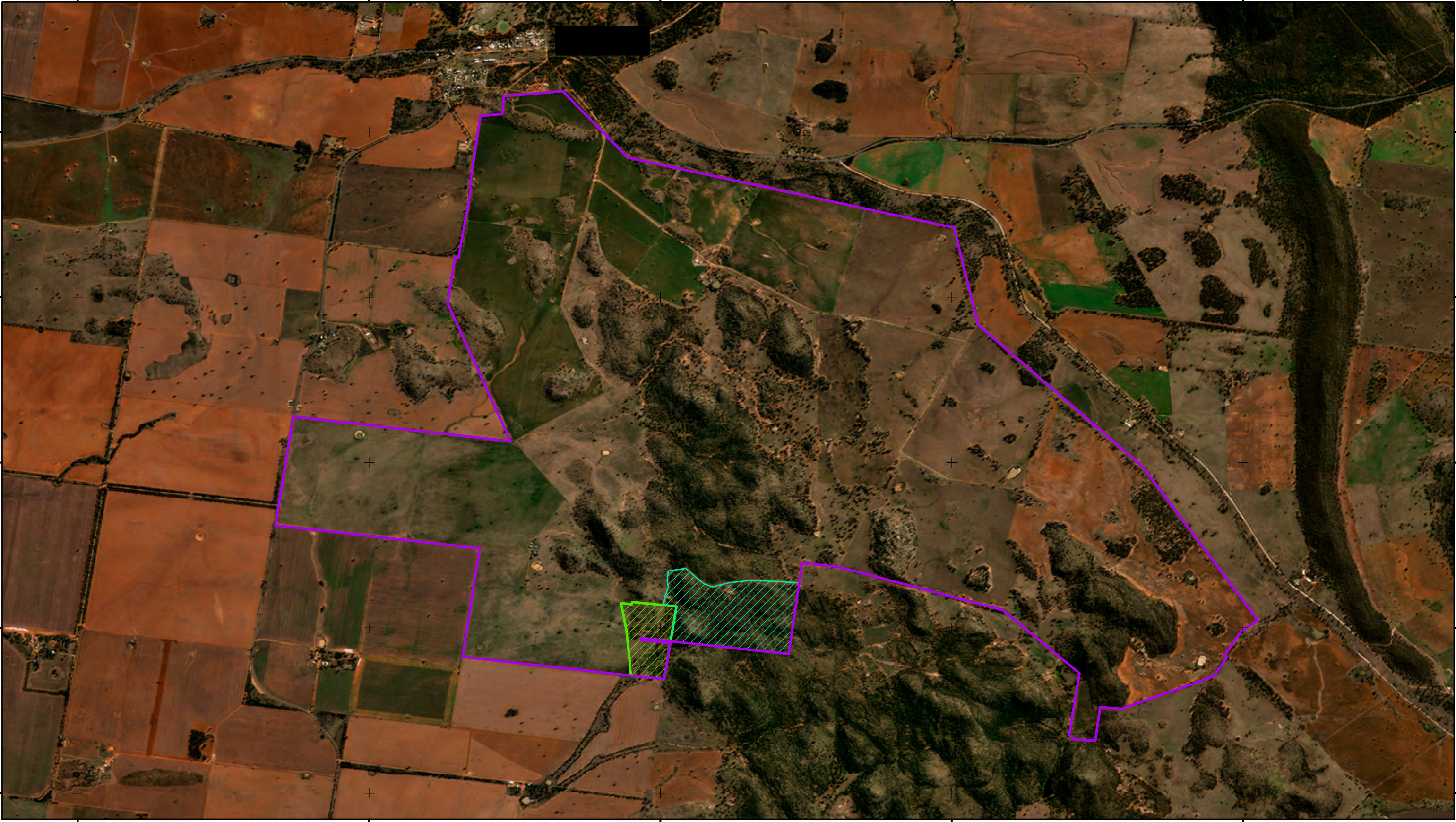



**Legend**

-  Landholding Boundary
-  Remediation Area ( [redacted] )
-  Remediation Area ( [redacted] )

**Attachment-1A | Map-1**  
**Remediation Order: 202102532-1a & 1b**

[Redacted text block]



Map Ref: Attachment-1A | Map-1  
 Author: [redacted]  
 Date: 28/06/2022  
 Imagery: Planet May 2022

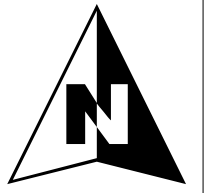



Copyright of Department of Planning and Environment.  
 This map is not guaranteed to be free from error or omission. The Department and its employees disclaim liability for any act done on the information in the map and any consequences of such acts or omissions.

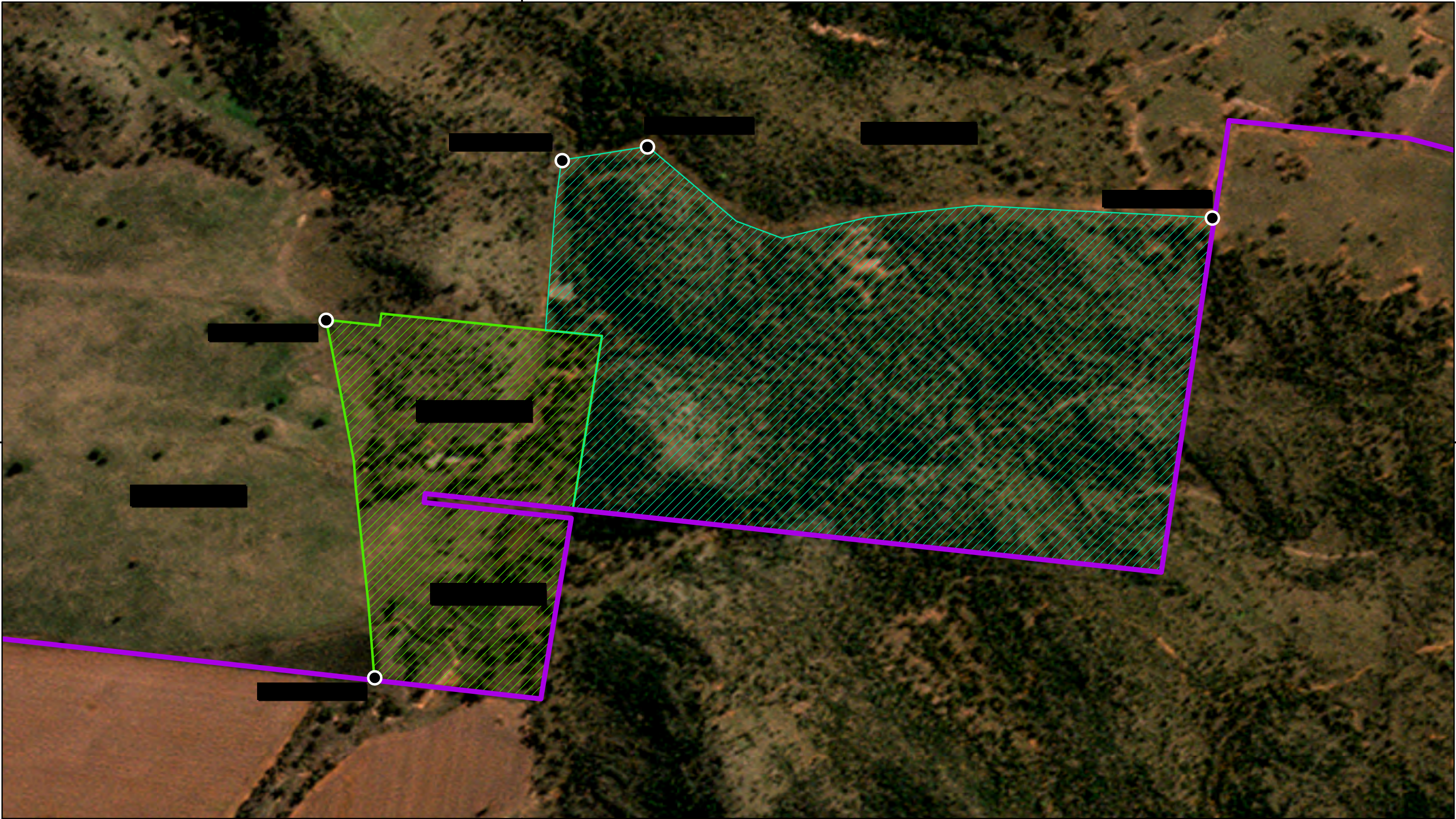



**Legend**

-  Landholding Boundary
-  Remediation Area ( [redacted] )
-  Remediation Area ( [redacted] )

**Attachment-1B | Map-2**  
**Remediation Order: 202102532-1a & 1b**

[redacted]

Copyright of Department of Planning and Environment.  
 This map is not guaranteed to be free from error or omission. The Department and its employees disclaim liability for any act done on the information in the map and any consequences of such acts or omissions.

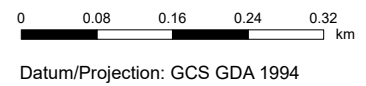

Map Ref: Attachment-1B | Map-2  
 Author: [redacted]  
 Date: 28/06/2022  
 Imagery: Planet May 2022

