



### Attachments:

1. Map-1\_v2 (Location of Remediation Area relative to Area Cleared)
2. Map-2\_v2 (Remediation Area with Coordinates)

### BACKGROUND TO THE ISSUE OF THIS NOTICE

- A. The Department has responsibility for the enforcement of native vegetation legislation in NSW.
- B. Under section 11.15 of the BC Act, the Environment Agency Head, being the Chief Executive of the Department, may vary an Order to carry out remediation work.
- C. Graeme ENDERS holds the position of Director, within the Department's Biodiversity and Conservation Division's South West Branch. The Chief Executive of the Department has delegated their powers to vary an Order to carry out remediation work to officers in this position.
- D. Following investigation of clearing on [REDACTED] the Department concluded that native vegetation had been cleared on the land in contravention of the NV Act and the BC Act.
- E. [REDACTED] and [REDACTED] are the joint owners, and landholders of [REDACTED] which forms part of the landholding [REDACTED], [REDACTED].
- F. An Order to carry out remedial work, was issued to [REDACTED] and [REDACTED] with respect to [REDACTED] which forms part of the landholding [REDACTED] on 06/01/2020 pursuant to section 11.15(4) of the BC Act to repair harm caused by the clearing.
- G. The purpose of this Notice is to vary the Order issued on 06/01/2020 following assessment of the progress of the remediation, compliance with the terms of the Order and the circumstances of the matter.
- H. The basis for varying this Order originally issued on the 06/01/2020, is to recognise geographical changes made to the boundary of the Remediation Area. This was influenced by factors identified during an Initial Works Site Inspection on the 02/06/2020. These influencing factors included the terrain of the Remediation Area and the presence of existing fence lines and tracks.

### INFORMATION ABOUT THE REMEDIATION AREA UNDER THIS NOTICE

The land identified as the **Remediation Area** in this Notice (see the Maps at Attachment 1 and 2 enclosed) is Category 2 Regulated (sensitive) land on the *Native Vegetation Regulatory Map* for the purposes of the *Local Land Services Act 2013 Schedule 5A* and the *Land Management (Native Vegetation) Code 2018*. Approval is required to clear the native vegetation on this land.



Graeme ENDERS – 1<sup>st</sup> July 2020

Director, South West Branch  
Biodiversity and Conservation Division  
NSW Department of Planning, Industry and Environment  
(by Delegation)

**Attachments:**

1. Map-1 v2 (Location of Remediation Area relative to Area Cleared)
2. Map-2 v2 (Remediation Area with Coordinates)



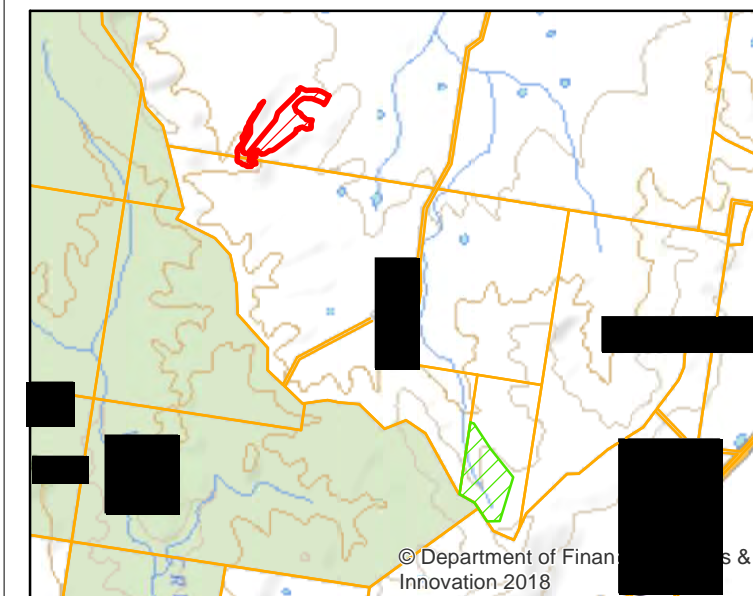
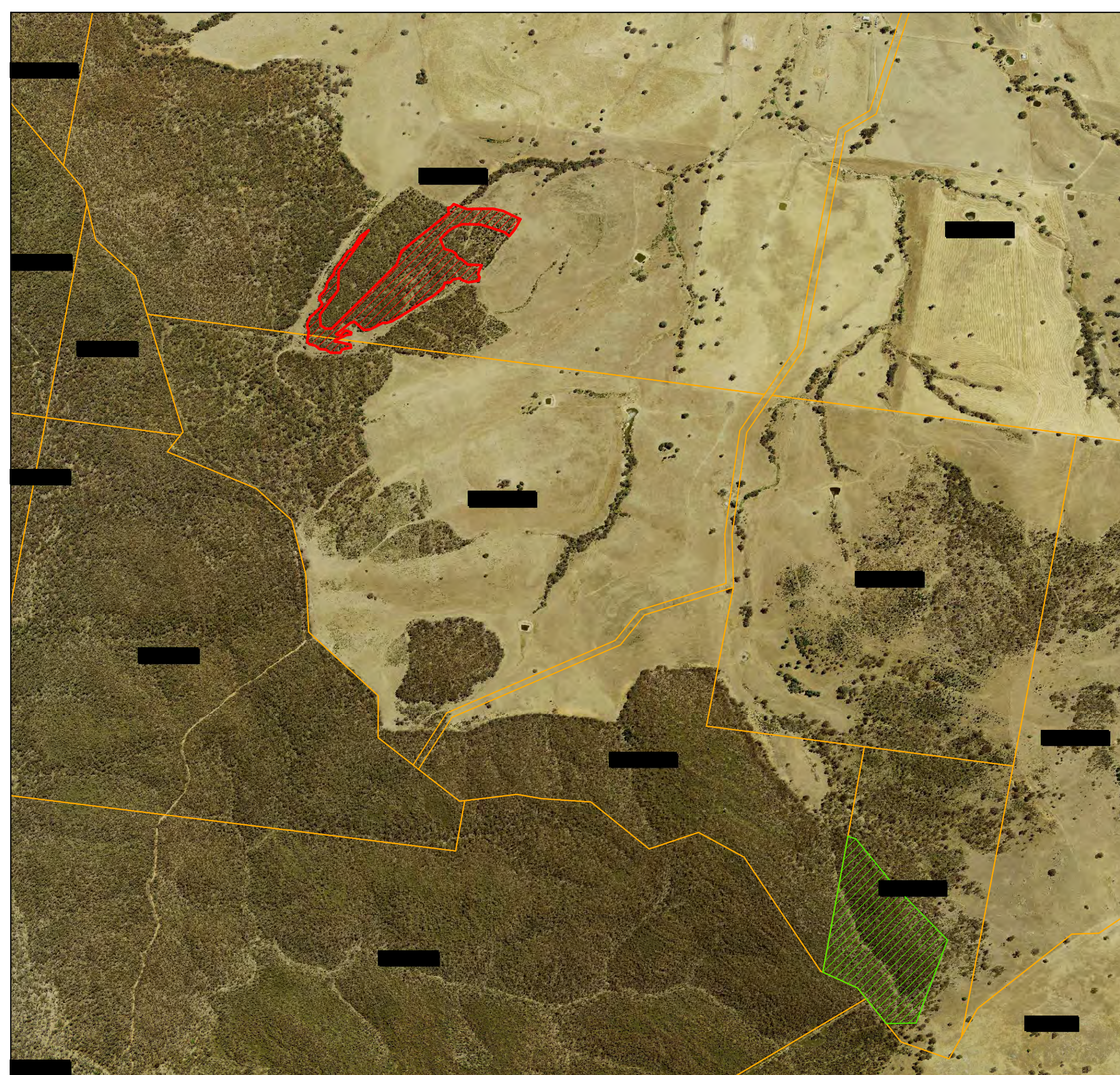



**Attachment-1  
Remediation Area Map-1 (v2)**

[Redacted]

[Redacted]

**Order: 08214-2018-1**

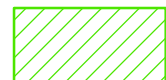
**Legend**

-  Area Cleared of Remnant Native Vegetation
-  Remediation Area (RA)
-  Cadastre (Lot/DP Boundary)



Map Ref: 08214-2018-1 Remediation Area Map-1 (v2)  
 Author: [Redacted]  
 Date: 16/06/2020

Copyright of Department of Planning Industry and Environment. This map is not guaranteed to be free from error or omission. The Department and its employees disclaim liability for any act done on the information in the map and any consequences of such acts or omissions.



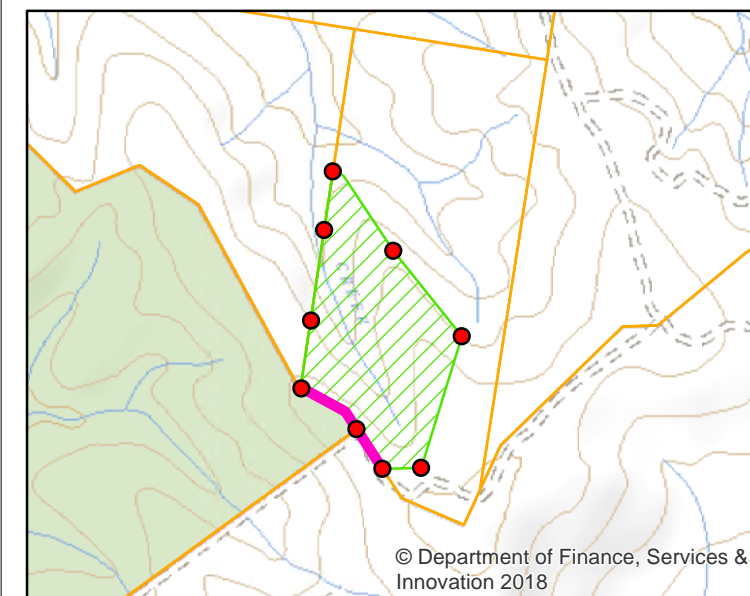
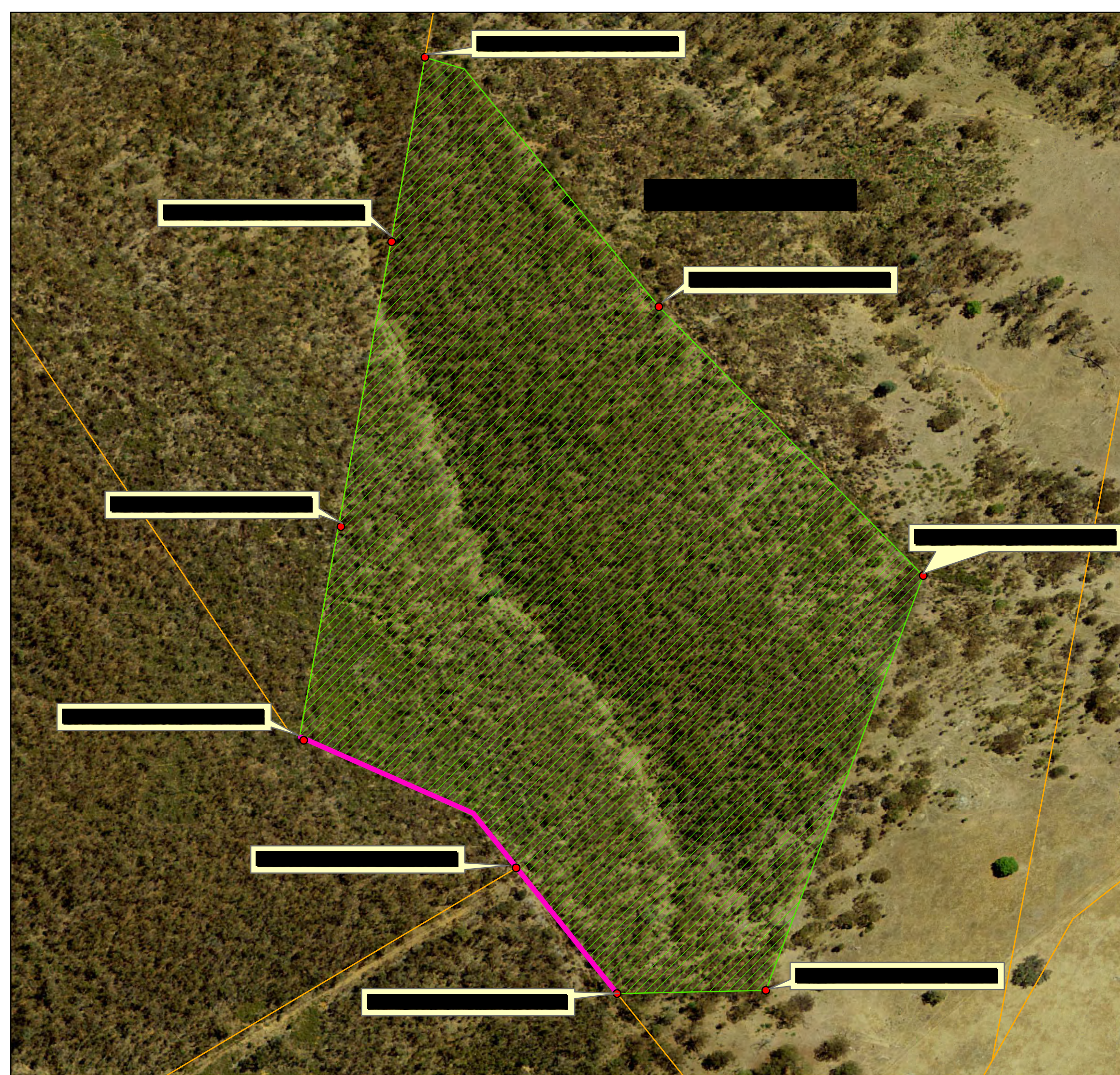

## Attachment-2 Remediation Area Map-2 (v2)

[Redacted]  
[Redacted]  
[Redacted]  
**Order: 08214-2018-1**

### Legend

- RA Boundary Marker Post
- Allowable Fenceline Clearing Buffer (15m)
- Remediation Area (RA)
- Cadastre (Lot/DP Boundary)



Map Ref: 08214-2018-1 Remediation Area Map-2 (v2)  
Author: [Redacted]  
Date: 16/06/2020

Copyright of Department of Planning Industry and Environment.  
This map is not guaranteed to be free from error or omission. The Department and its employees disclaim liability for any act done on the information in the map and any consequences of such acts or omissions.